

Name and Post Office Address of Grantor Esther Smith Roe
7 Cothran Street
Greenville, South Carolina

Toll Line _____ (Name)
 or Exchange Line Woodruff Road Office of Greenville Exchange tributary to _____ (Exchange)

The Property is bounded where the line enters and leaves this property by the property of:
W. M. & Mary Verdin on the North
 and Ernest B. Lipscomb on the South

Authority S-7291 Classification 945-C
 Area South Carolina

Approved _____
 Title District Engineer

R. M. C. for G. Co. S. C.

Filed for record in the office of the R. M. C. for Greenville county, S. C. at 10:24 o'clock A. M. Nov. 25, 1974
 and recorded in Deed Book 1010 at page 763

Right of Way Easement

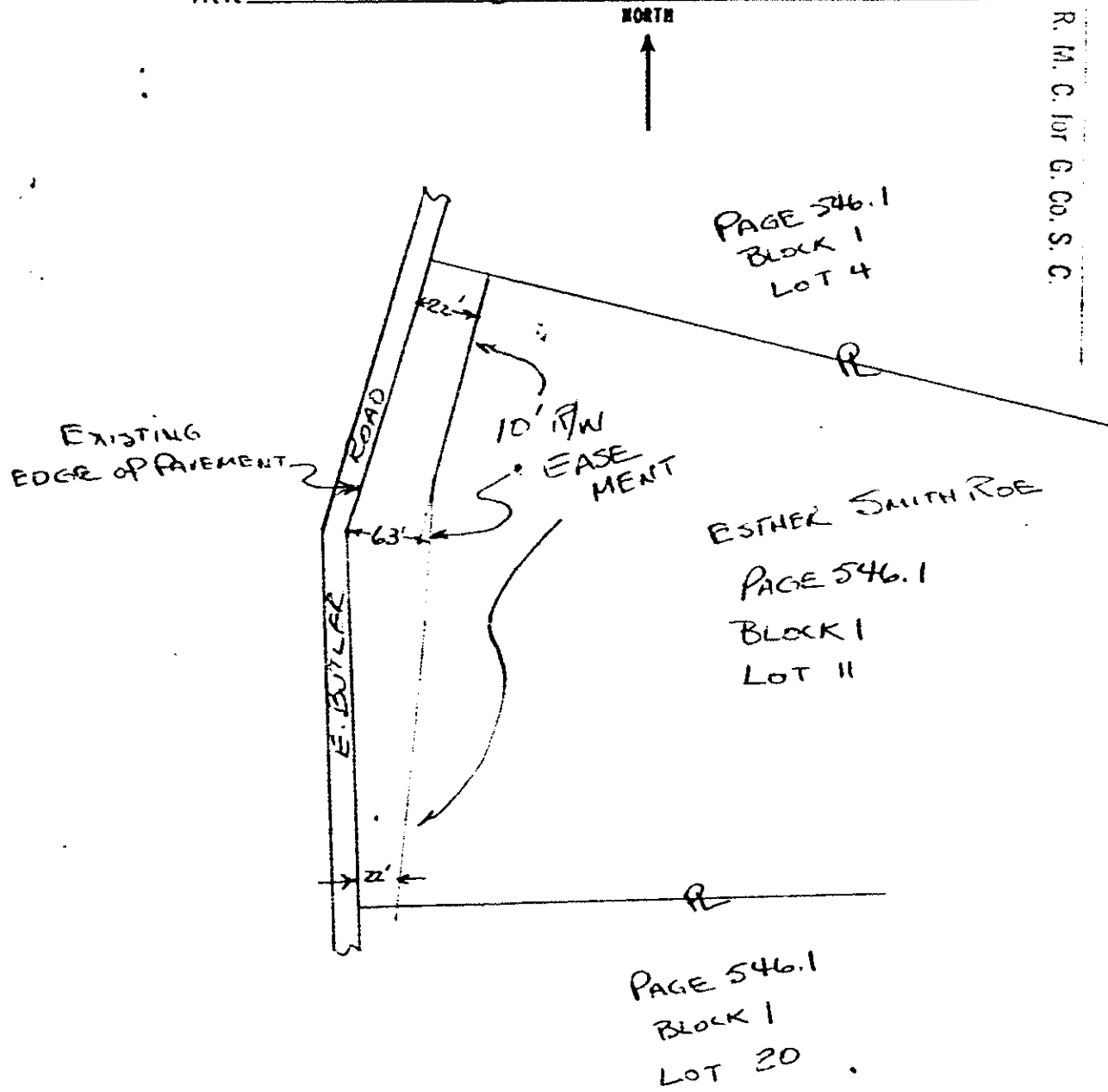

PAGE 546.1
BLOCK 1
LOT 4

ESTHER SMITH ROE
PAGE 546.1
BLOCK 1
LOT 11

PAGE 546.1
BLOCK 1
LOT 20

13138
NOV 25 1974

RECORDED NOV 25 '74 13138

Handwritten notes:
 A
 10' RW
 63'
 22'

5970

4328 RV-2