

Name and Post Office Address of Grantor
Thomas L. Brissey
635 N. Academy
Greenville, South Carolina

Toll Line or Exchange Line tributary to
 (Name)
Greenville
 (Exchange)

The Property is bounded where the line enters and leaves this property by the property of:
Mountain Brook Subdivision on the **east**
Merrifield Park on the **north**

Authority **443-2093** Classification **945-C**
South Carolina

Approved
District Engineer

Title

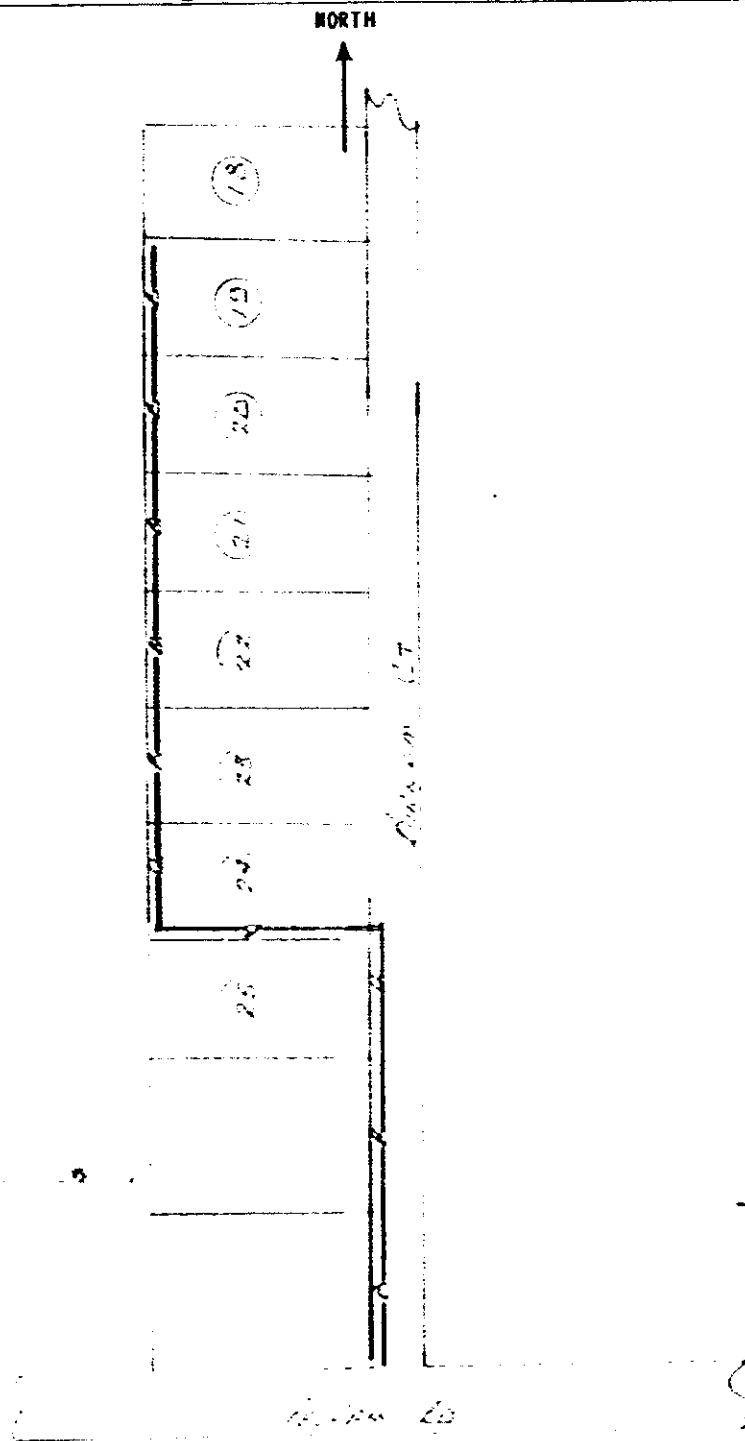

Right of Way

RECORDED OCT 15 '74 9778

R. M. C. for G. Co. S. C.

and recorded in Deed Book 1008 at page 422

Filed for record in the office of the R. M. C. for Greenville county, S. C. at 11:16 o'clock A. M. Oct. 15, 1974

OCT 15 1974

A+B Paper

9778

2-V 828 RV-2

15270