

Vol 1006 751

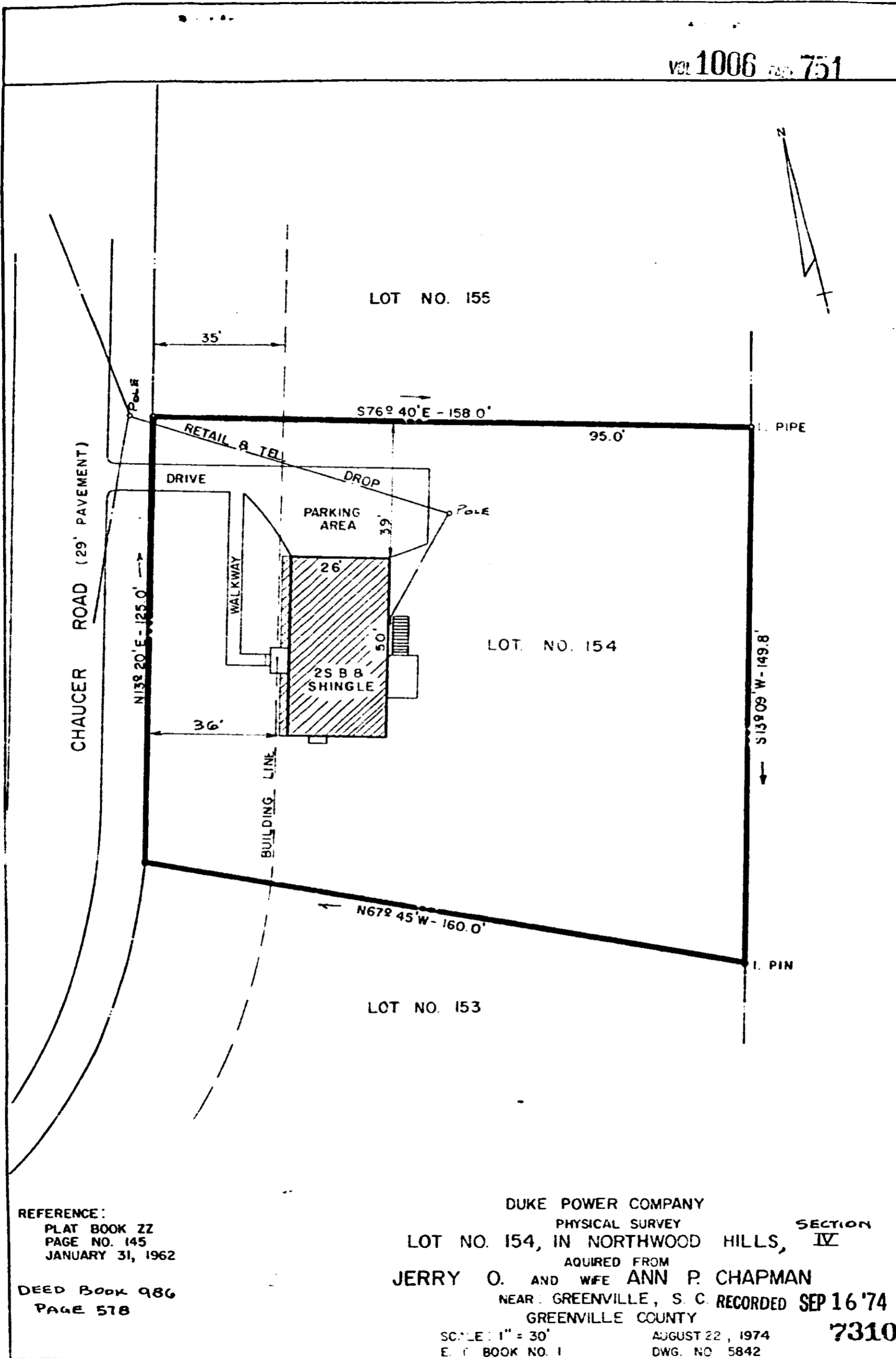

REFERENCE:
 PLAT BOOK ZZ
 PAGE NO. 145
 JANUARY 31, 1962

DEED BOOK 986
 PAGE 578

DUKE POWER COMPANY
 PHYSICAL SURVEY
 LOT NO. 154, IN NORTHWOOD HILLS, SECTION IV
 ACQUIRED FROM
 JERRY O. AND WIFE ANN P. CHAPMAN
 NEAR GREENVILLE, S. C. RECORDED SEP 16 '74
 GREENVILLE COUNTY

SCALE: 1" = 30'
 E. C. BOOK NO. 1
 AUGUST 22, 1974
 DWG. NO 5842

7310

0791

4328 RV-2