

VOL 1000 PAGE 117

BUTLER SPRINGS RD.

RD

PELHAM

PROPOSED 12' B1 G.W.S.

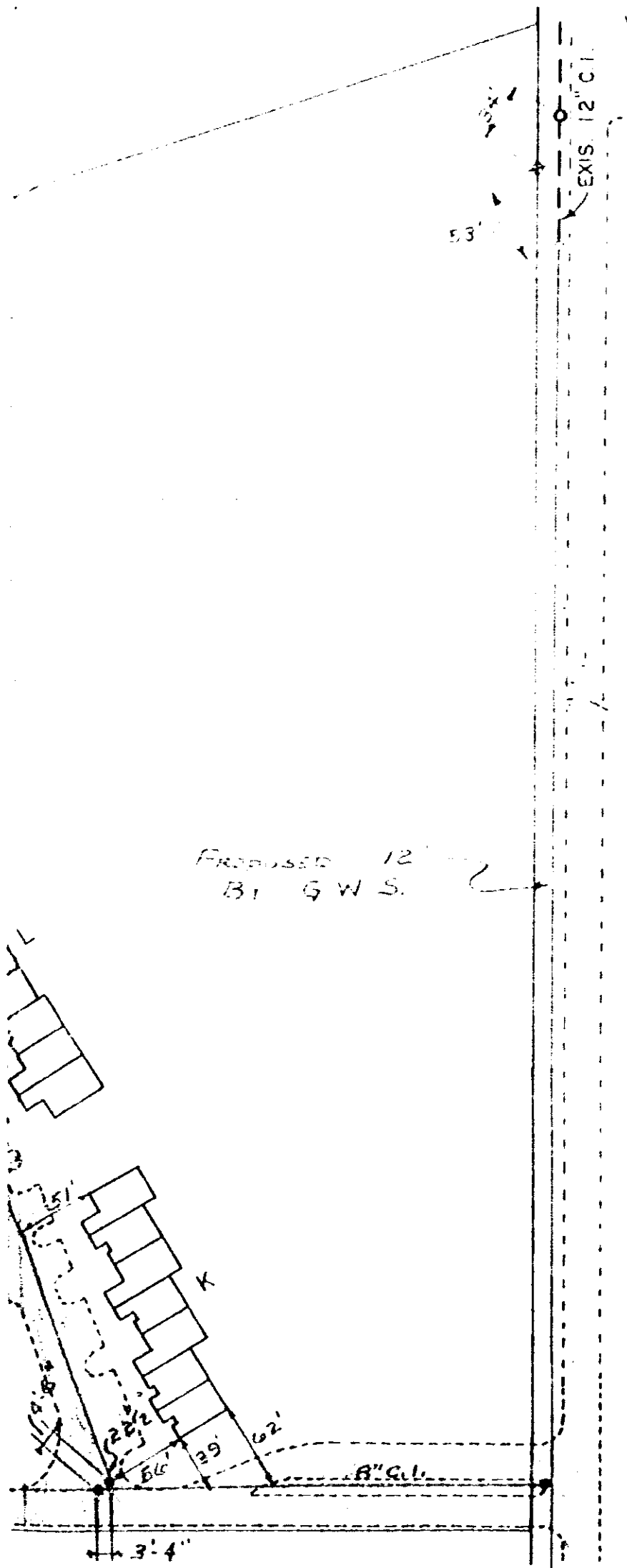

Block Book 279-2-6.3  
 EASEMENT  
 Redmond-Haugen Enterprises  
 to  
 Commissioners of Public Works of  
 the City of Greenville, S. C.  
 May 16, 1974

INGLEWOOD CONDOMINIUMS

OCT. 1973  
SCALE 1"=100'

RECORDED MAY 30 '74 30367

0117

4328 RV-2