

William Henry Robinson

VOL 997 PAGE 432

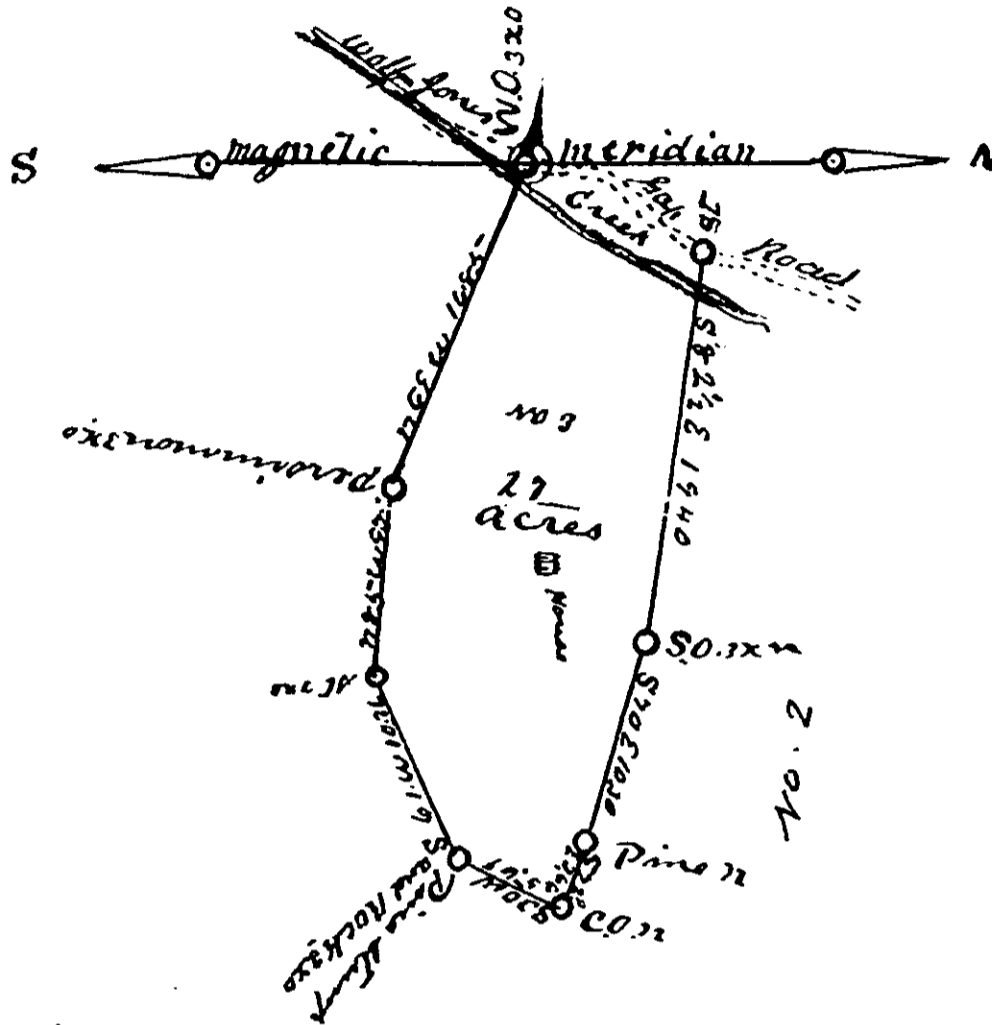

State of South Carolina

Greenville County

At the request of the Heirs of the Robinson estate I have subdivided into four tracts No. 1 containing twenty seven (27) acres lying on Wolf Creek waters of Middle Saluda River and lots the shape such represents Partly resurveyed out boundaries

November 14<sup>th</sup> 1935

E. C. Edens  
Surveyor

RECORDED APR 22 '74

26518

4328 RV-2

04870