

"EXHIBIT A"

VOL 996 PAGE 82

E B O O

NOTES

1. THE BUILDING SHOWN IN THIS PLAN COMPLIES WITH THE 1971 BUILDING CODE OF THE CITY OF LOS ANGELES AS AMENDED.
2. EACH UNIT IS SEPARATED BY A COMMON WALL AND CEILING.
3. ALL WALLS, CEILING, FLOORING, AND FINISHES ARE TO BE AS SHOWN.
4. ALL INTERIOR AND EXTERIOR DOORS ARE TO BE OPEN.

FIGURE A

THE HIGHLANDS HOUSING PROJECT

UNIT PLAN

1. UNIT 101

2. UNIT 102

3. UNIT 103

4. UNIT 104

ADDITIONAL NOTES

1. ALL WALLS TO BE 1/2" GYPSUM BOARD ON STUDS.

2. ALL CEILING TO BE 1/2" GYPSUM BOARD ON JOISTS.

3. ALL FLOORING TO BE 1/2" GYPSUM BOARD ON JOISTS.

4. ALL FINISHES TO BE AS SHOWN.

5. ALL DOORS TO BE 1 3/4" SOLID CORE.

6. ALL WINDOWS TO BE 1/2" GYPSUM BOARD ON STUDS.

7. ALL EXTERIOR WALLS TO BE 8" CONCRETE BLOCK WITH 1/2" GYPSUM BOARD ON EXTERIOR.

8. ALL EXTERIOR ROOFING TO BE 2" POLYSTYRENE INSULATION ON TOP OF 4" CONCRETE SLAB.

9. ALL EXTERIOR FINISHES TO BE AS SHOWN.

10. ALL INTERIOR FINISHES TO BE AS SHOWN.

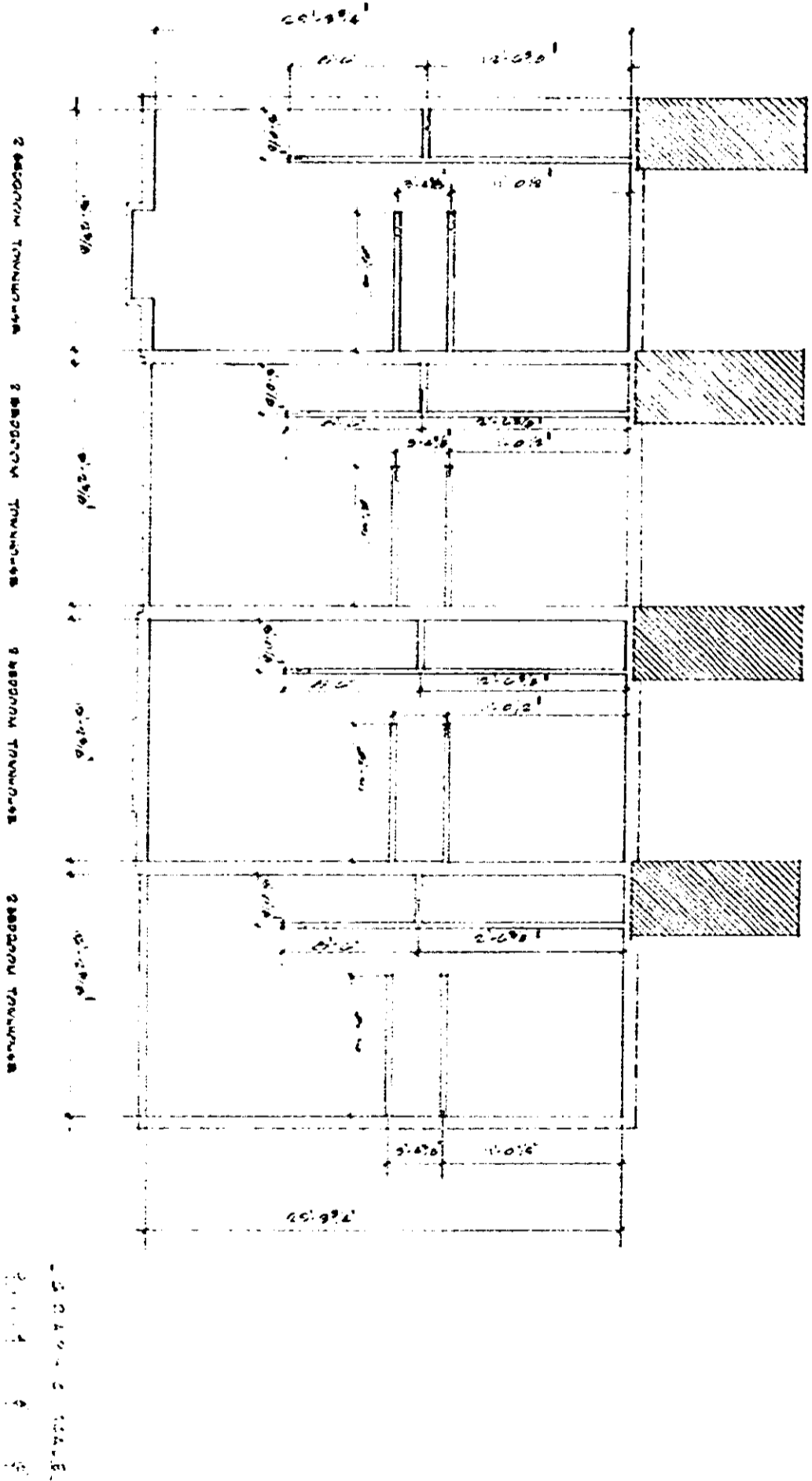

4328 RV-2