

Name and Post Office Address of Grantor John C. Cothran
Cothran Darby Builders, Inc.
Greenville, S. C.

Toll Line _____ (Name)
 or
 Exchange Line Churchill (Exchange)
 tributary to _____

The Property is bounded where the line enters and leaves this property by the property of
(Sugar Creek) Tract F on the S and E
 and Lot 347 on the SW

Authority Est. # S-6656 Classification 945-C

Area _____
 Approved [Signature]
 Title [Signature]

NORTH



Right of Way Easement

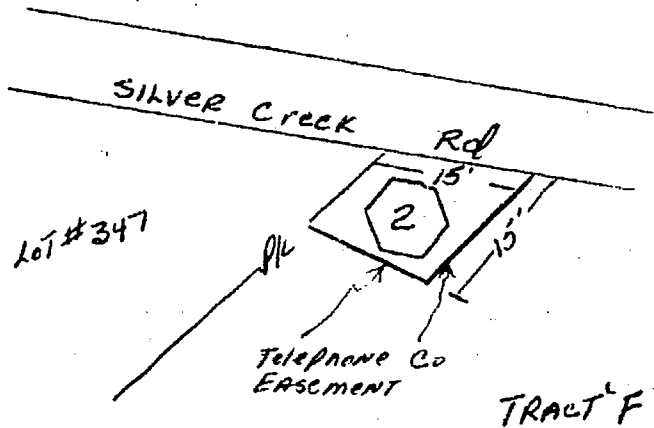

RECORDED NOV 26 '73

18796

NOV 20 1973

18796

R. M. C. for G. Co. S. C.

Filed for record in the office of
 the R. M. C. for Greenville
 county on _____ at 11:30'clock
 AM Nov. 26 1973
 and recorded in Deed Book
 598 at page 725

Sugar Creek, S.C.

5120

432