

4328

(PAGE)

VOL 987 PAGE 113

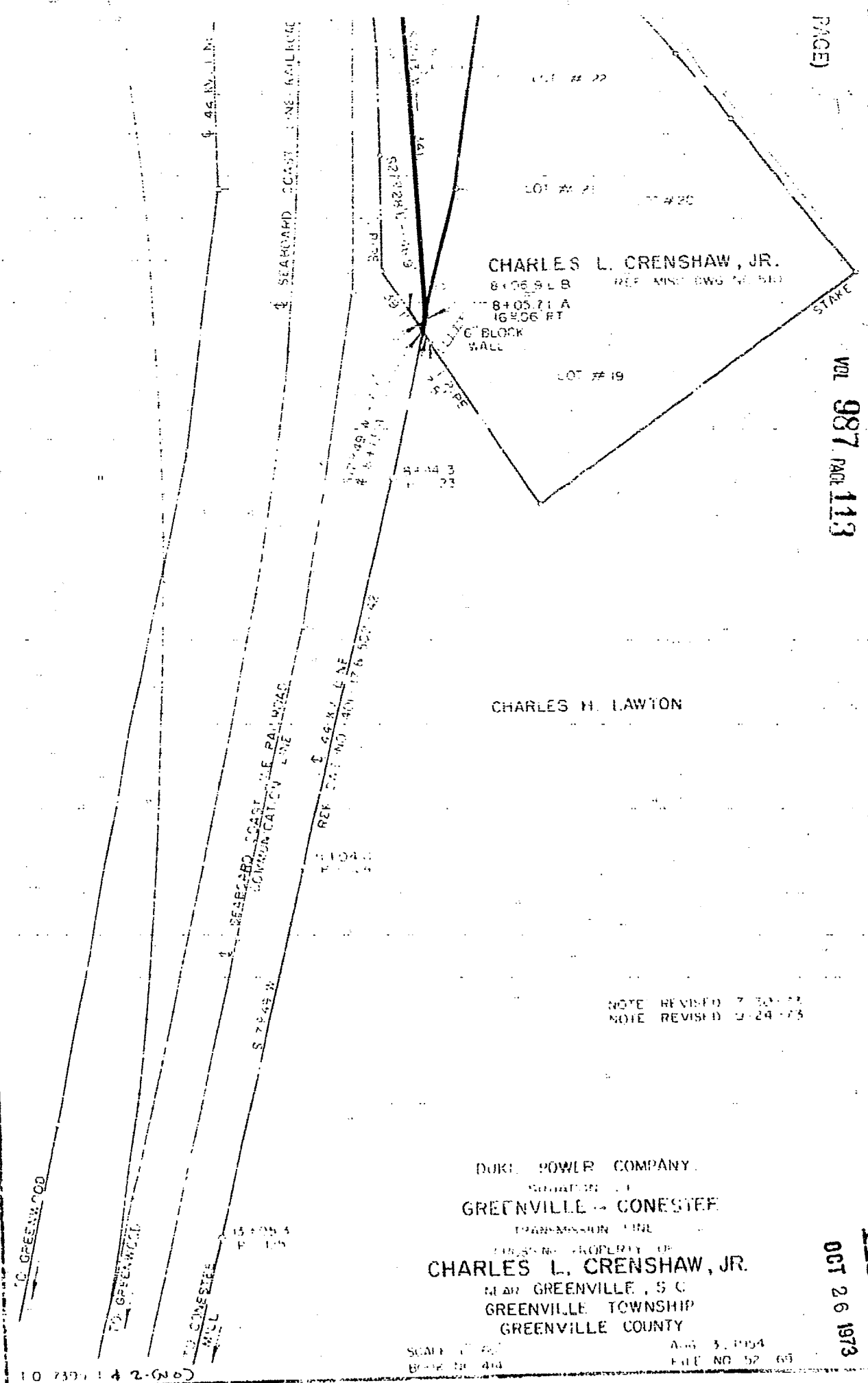

CHARLES L. CRENSHAW, JR.

8406.91 B REF. MIST. DWS. NO. 510
8405.71 A
16806 FT
6' BLOCK WALL

LOT # 19

CHARLES H. LAWTON

NOTE REVISED 7-30-73
NOTE REVISED 2-24-73

DUKE POWER COMPANY
GREENVILLE - CONESTEE
TRANSMISSION LINE

THIS IS THE PROPERTY OF
CHARLES L. CRENSHAW, JR.
NEAR GREENVILLE, S.C.
GREENVILLE TOWNSHIP
GREENVILLE COUNTY

11573
OCT 26 1973

SCALE 1" = 40'
DATE 3.1974
FILE NO 52 65

10 730 1 + 2 - 60

4328