

B 170

VCL 936 PAGE 418

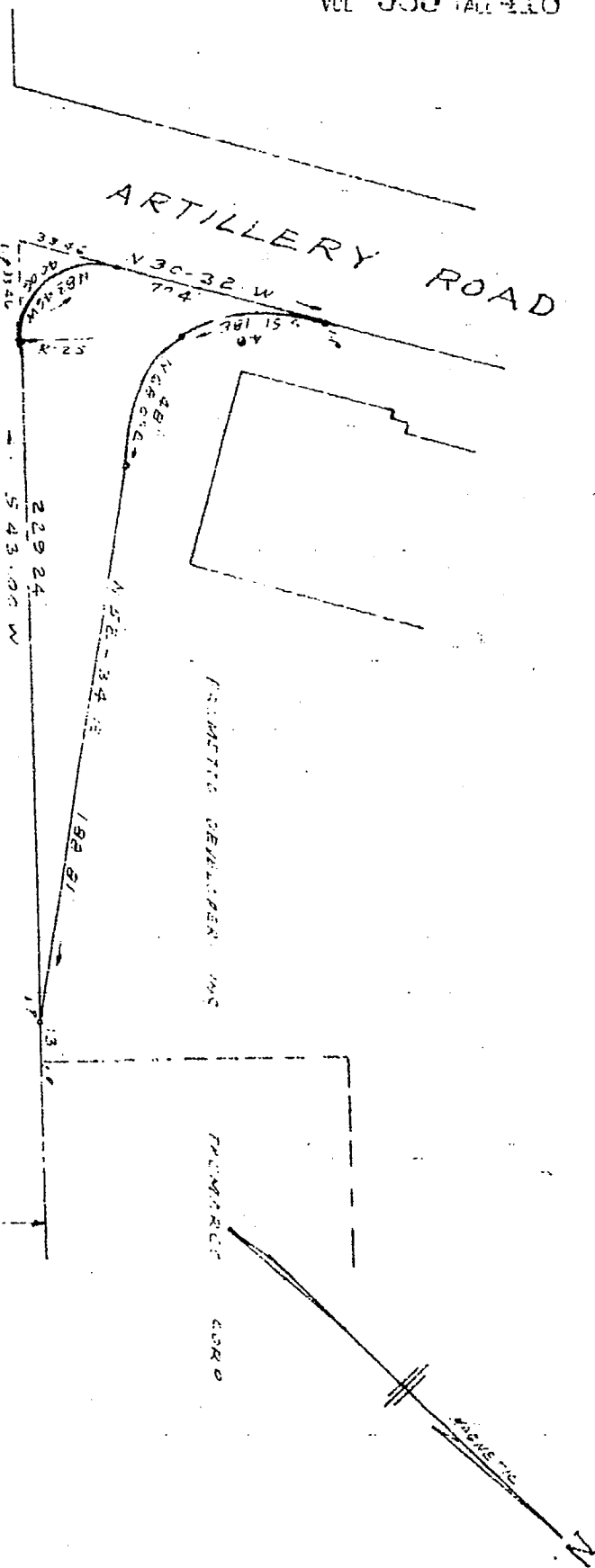

WADE HAMPTON BLVD. (U S HT 29)

PROPERTY OF

PALMETTO DEVELOPERS INC

NEAR GREENVILLE S.C.

SCALE 1" = 50'

JULY 10 1973

C. O. RIDDLE - REG. L.S. 1347 GREENVILLE S.C.

approved subject to
existing covenants

John P. Riddle

H. B. 13

4328 RW-2