

J. P. STEVENS & CO., INC.
REF. DWG. NO. 3-876

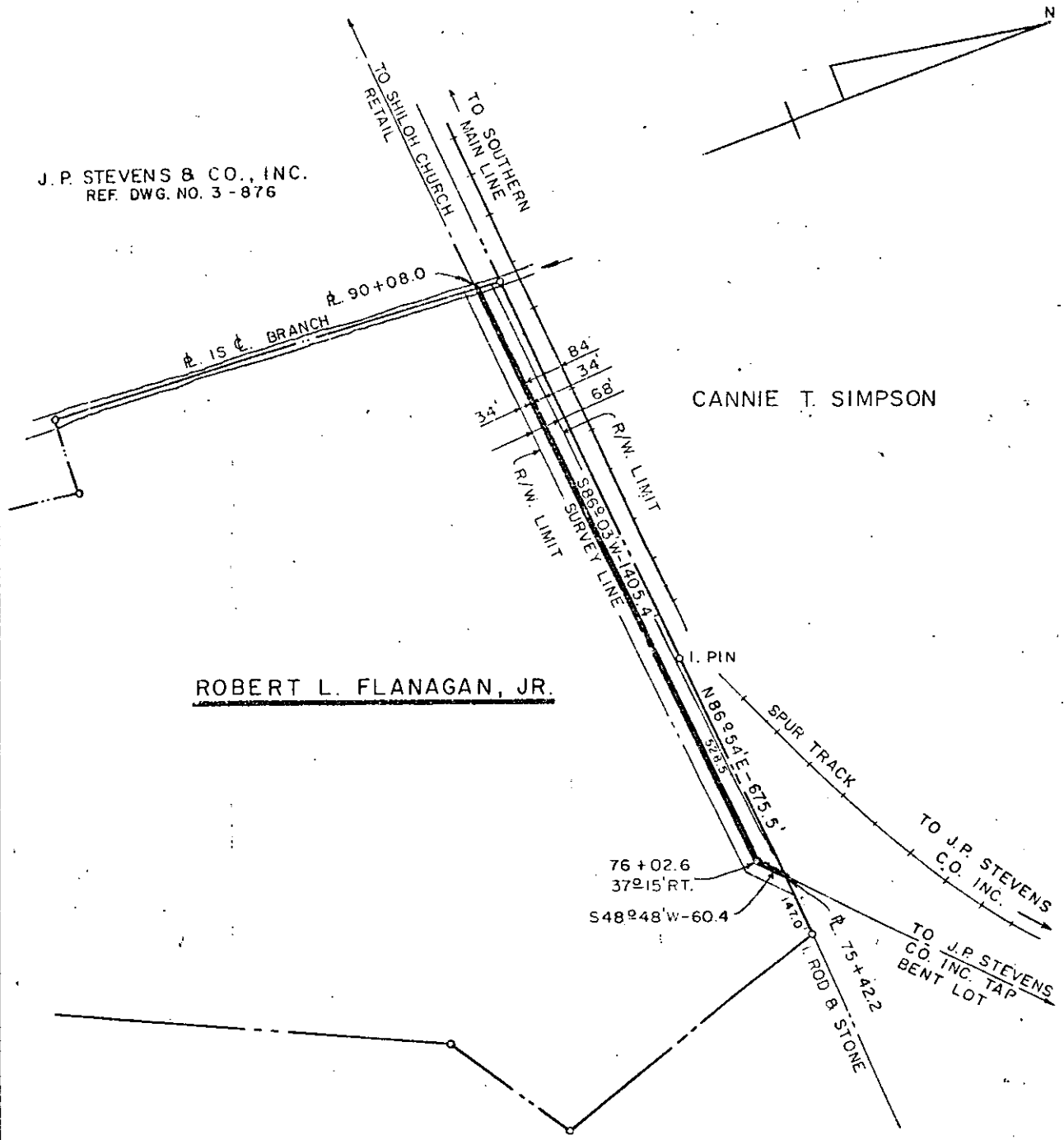

CANNIE T. SIMPSON

ROBERT L. FLANAGAN, JR.

J. P. STEVENS & CO., INC.
REF. DWG. NO. 3-876-A

DUKE POWER COMPANY
SHILOH CHURCH RETAIL
TRANSMISSION LINE
CROSSING PROPERTY OF
ROBERT L. FLANAGAN, JR.
NEAR PIEDMONT, S.C.
GROVE TOWNSHIP
GREENVILLE COUNTY

T.O. 7343-8

SCALE: 1" = 300
BOOK NO. 1230

MARCH 15, 1973
FILE NO. 3-880

Right of Way and Plat Recorded August 29th. 1973 at 12:18 P.M. #6205