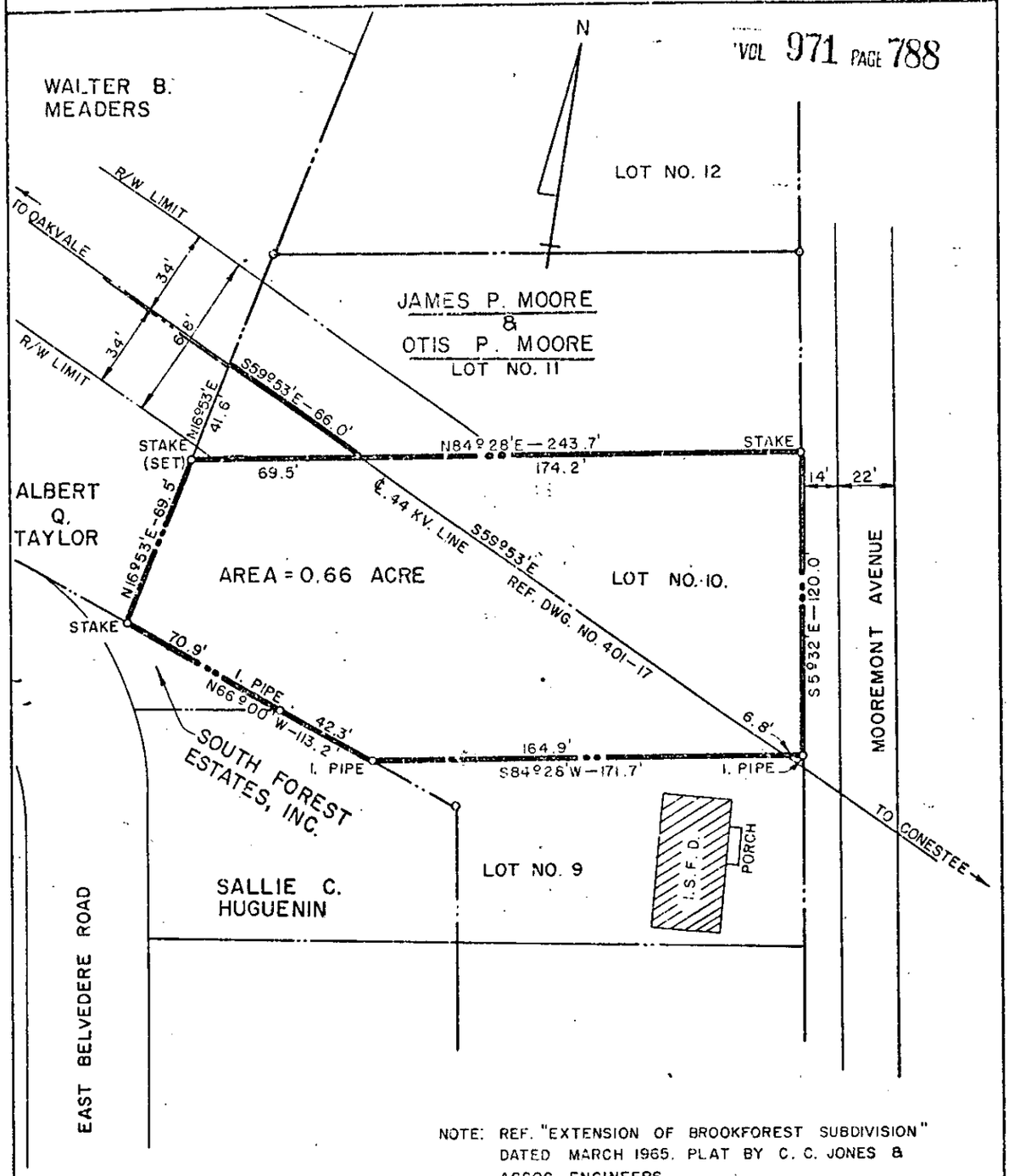

NOTE: REF. "EXTENSION OF BROOKFOREST SUBDIVISION" DATED MARCH 1965. PLAT BY C. C. JONES & ASSOC. ENGINEERS.

Plat & Right Of Way Recorded April 4, 1973
at 3:57 P. M., # 28063

DUKE POWER COMPANY
OAKVALE—CONESTEE
TRANSMISSION LOT AND RIGHT OF WAY FOR TRANSMISSION LINE
ACQUIRED FROM
JAMES P. MOORE
AND
OTIS P. MOORE
NEAR GREENVILLE, S. C.
GREENVILLE COUNTY

SCALE 1" = 50'
BOOK NO. 1382

MARCH 19, 1973
FILE NO. 3-885

T.O. 6436 & 6436 (N.O.)