

971

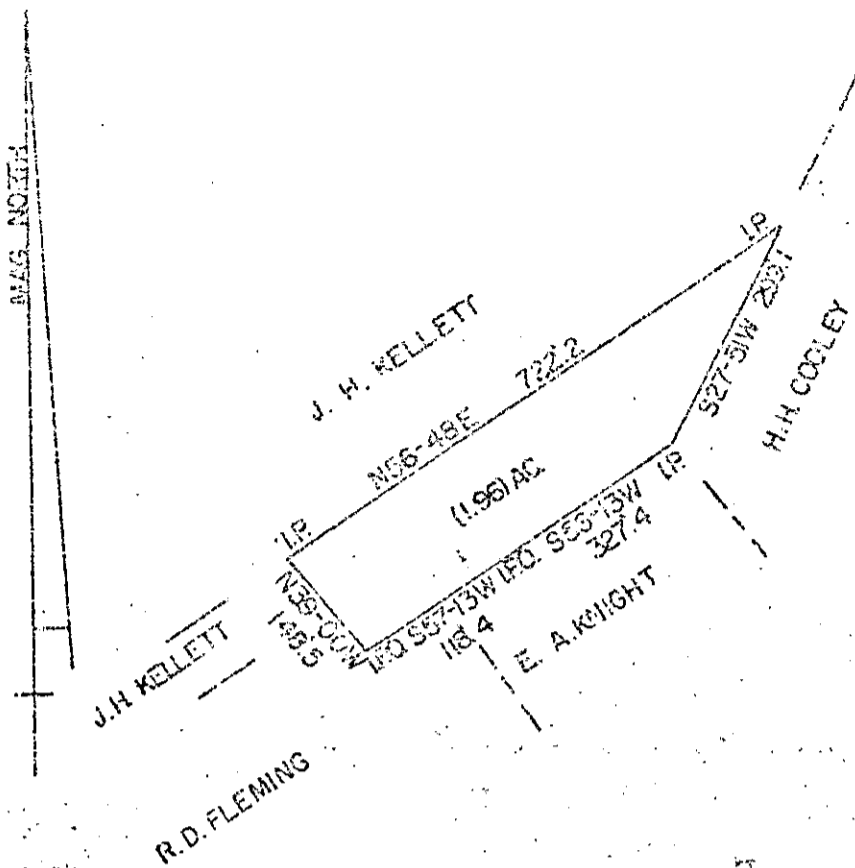

STATE OF SOUTH CAROLINA  
 GREENVILLE COUNTY  
 THE ABOVE PLAT REPRESENTS A PORTION OF JOHN D. HUFF'S PROPERTY.  
 SAID TRACT IS TO BE DEEDED TO R.D. FLEMING.

SUBMITTED JAN. 17, 1973  
 JOHN C. SMITH  
 REG. IS. NO. 1443



T 260

BE25P46

Plat and Deed Recorded March 29, 1973 at 4:39 P.M., # 27397