

W. H. BAYNE

W. R. EMERY
REF. DWG. NO. 45-48

BEAUFORD ALLEN



TO HENDERSONVILLE
S. C. HWY. NO. 25

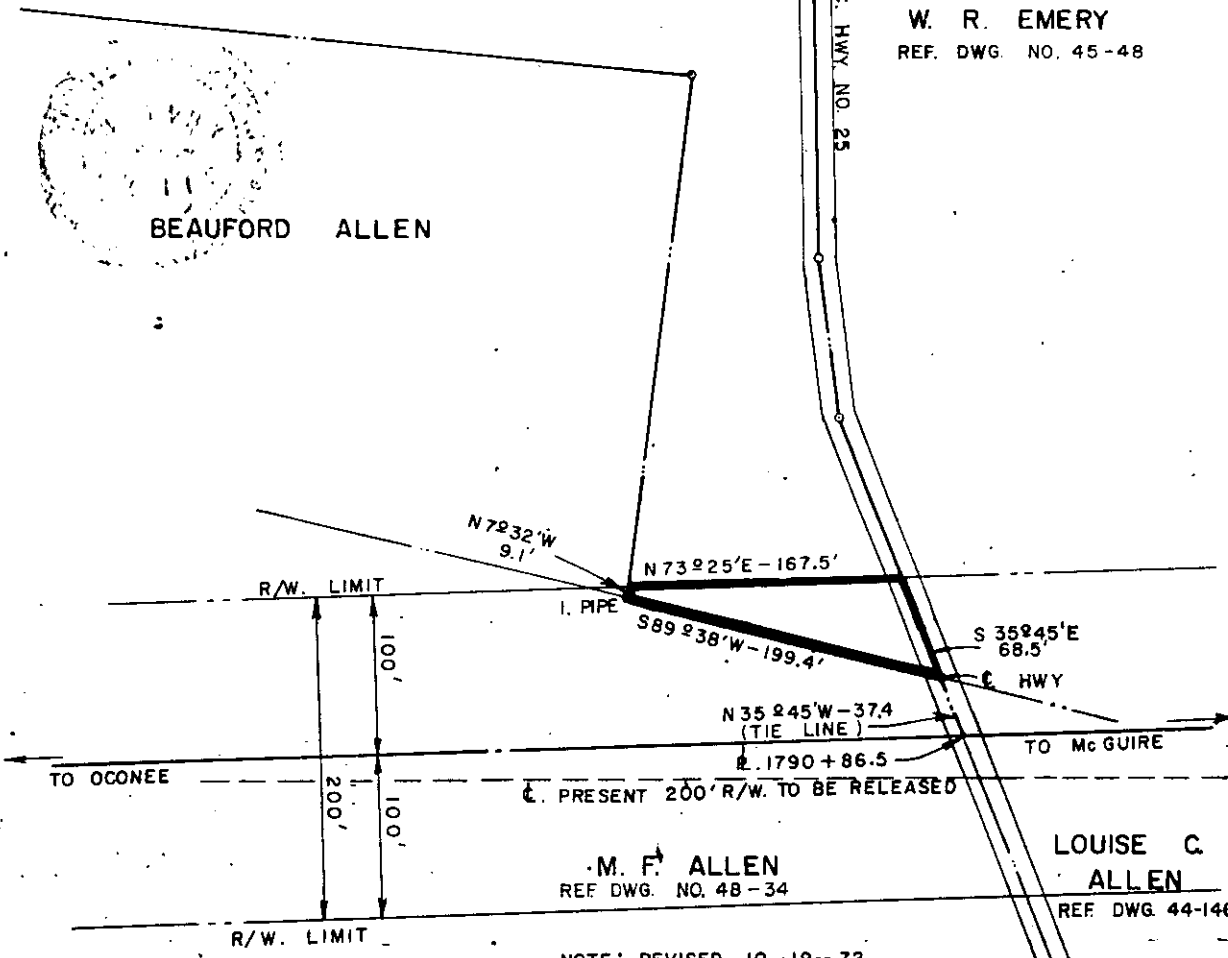

PRESENT 200' R/W. TO BE RELEASED

M. F. ALLEN
REF DWG. NO. 48-34

LOUISE C. ALLEN
REF DWG. 44-146

NOTE: REVISED 10-19-72

DUKE POWER COMPANY
OCONEE - McGUIRE
TRANSMISSION LINE
CROSSING PROPERTY OF
W. H. BAYNE
NEAR GREENVILLE, S. C.

Plat and Right Of Way Agreement Recorded January 11, 1973
at 1:38 P. M., # 19597

SCALE: 1" = 100' JULY 14, 1969
BOOK NO. 1132 FILE NO. 45-47