

NOTE - THIS PROPERTY IS LOCATED 45' NORTH OF WHITMIRE ST.

WESTFIELD ST.

MAP 963 PAGE 58

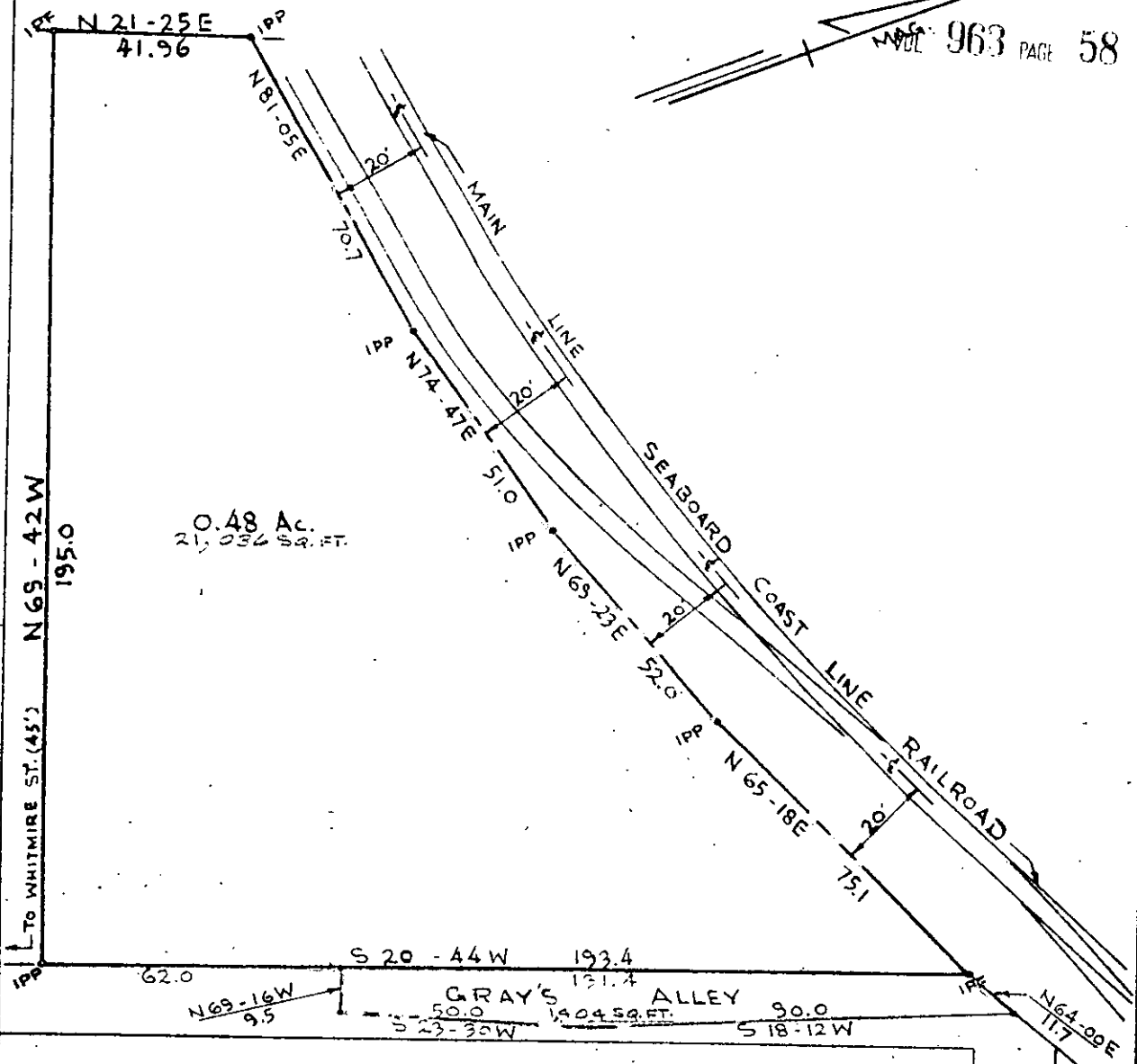

SURVEY FOR
SEABOARD COAST LINE RAILROAD
GREENVILLE, S.C.

SCALE 1"=30' APRIL 5, 1972
REV. JULY 25, 1972

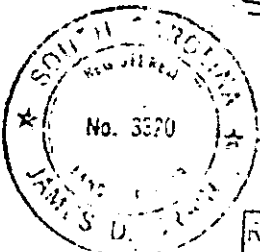

PIEDMONT ENGINEERS and ARCHITECTS
GREENVILLE, S.C.

RECORDING FEE
PAID \$ 100

Plat & Deed Recorded December 15, 1972 at
1A-299 12:54 P.M., #17439