

THIS IS TO CERTIFY THAT ON THE 22ND DAY OF FEB 1972 I SURVEYED THE PROPERTY SHOWN ON THIS PLAT. AND THAT THE PROPERTY LINES DO NOT ENCRUCH OR PROJECT ON ADJACENT ROAD OR PROPERTY, AND THAT NO ADJACENT BUILDINGS OR WALLS ENCRUCH OR PROJECT ON SAID PREMISES AND THAT NO UTILITY LINES CROSS THIS PROPERTY.

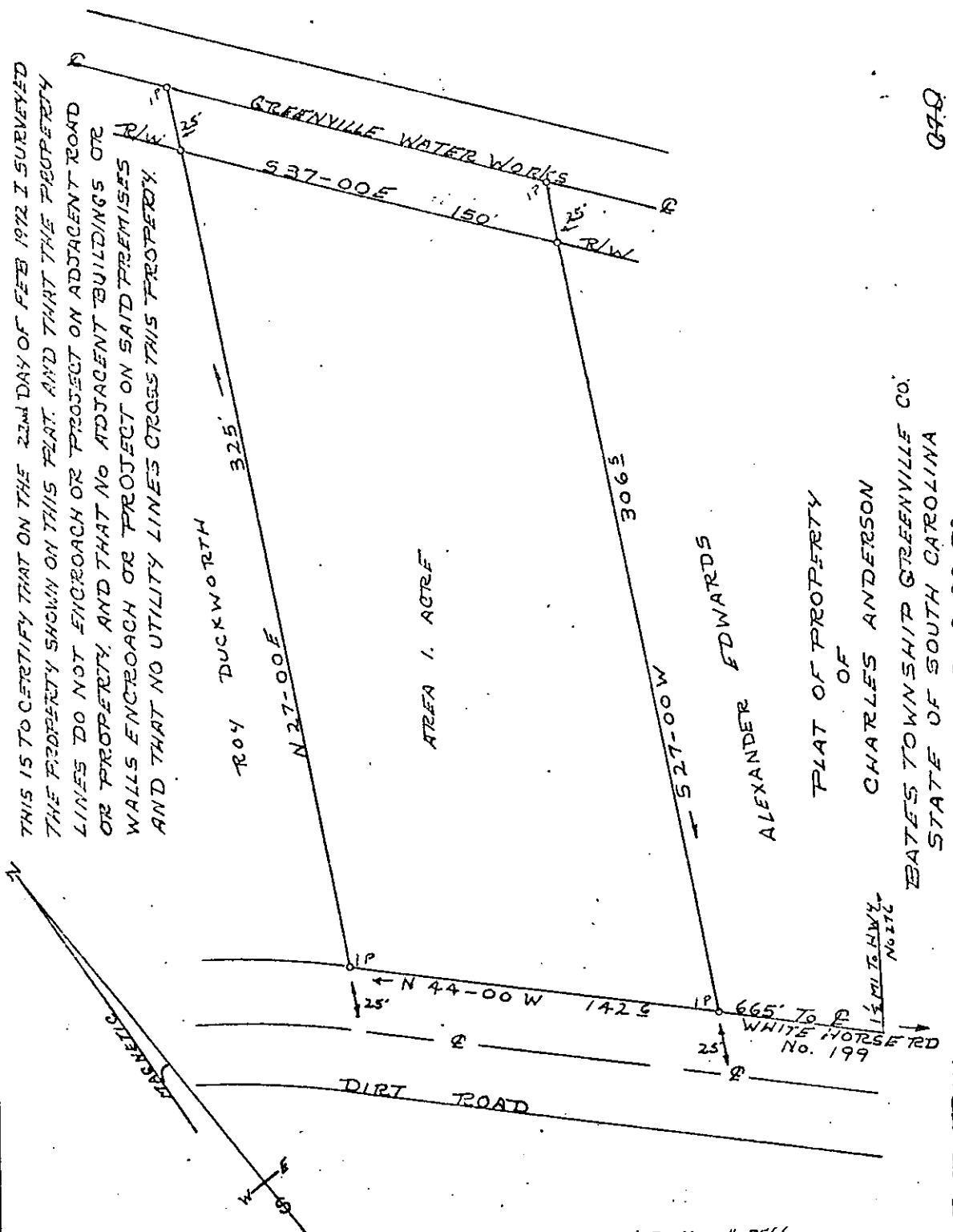

ALEXANDER EDWARDS
PLAT OF PROPERTY
OF
CHARLES ANDERSON
BATES TOWNSHIP GREENVILLE CO.
STATE OF SOUTH CAROLINA
SURVEYED 2-22-72
SCALE 1" = 50'

079

TERRY T. DILL
REG. C.E. # 45
No. 104
Rt 2 TAYLORS, S.C.

Plat and Deed Recorded September 11, 1972 at 12:16 P. M., # 7566