

F.O. 8-72

GREEN POND ROAD
N 8.51 E → 96
1982 to E HY 418 →

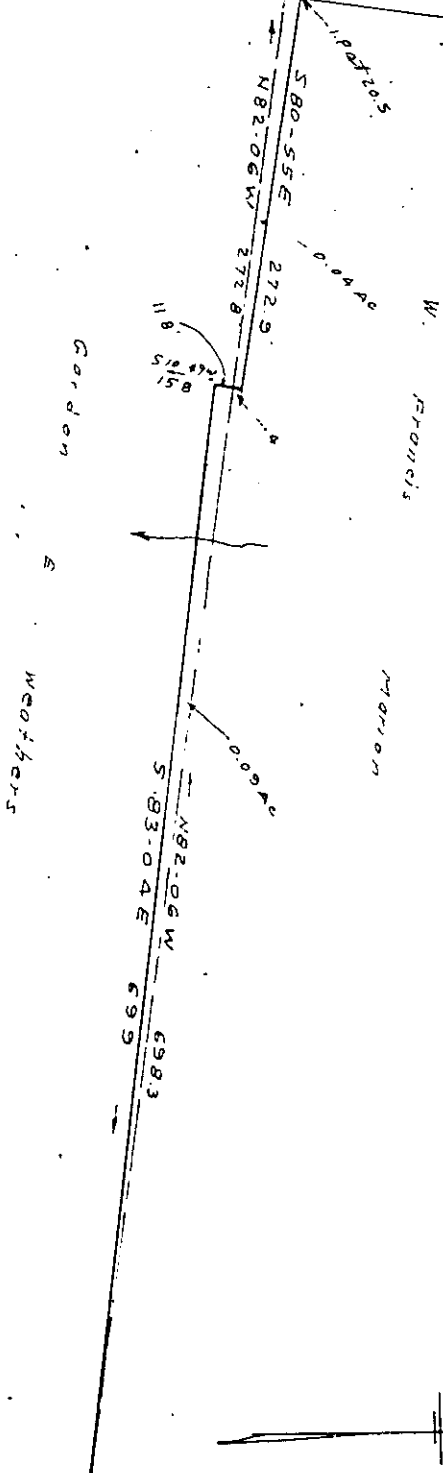

SURVEY FOR
 W. FRANCIS MARION
 AND
 GORDON E. WEATHERS
 NEAR MOUNTAIN INN - GREENVILLE CO. S.C.
 SCALE 1" = 100'
 JUNE 22, 1972

C.O. RIDDLER Reg. L.S. 1342 Greenville S.C.

Plat, Property-Line Agreement, Extra Probate, and Extra Dowers Recorded August 31, 1972 at 3:49 P. M., # 6569