

GREENVILLE COUNTY
 SOU. R.W.Y. CO. V. 94
 VOL 951 PAGE 630

Rd
 24' HWY. NO. 250

NOTES 1 Proposed Track Shown Colored Red
 2 Property to Be Acquired Shown Colored Red

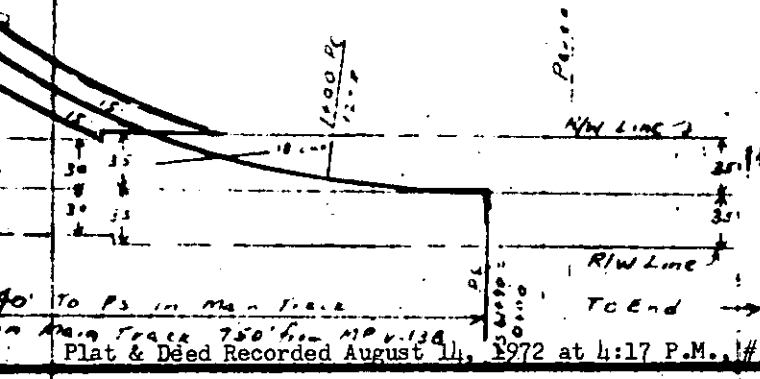

NO.	DATE	BY	DESCRIPTION
REVISIONS			
SOUTHERN RAILWAY SYSTEM			
INDUSTRIAL		DEVELOPMENT	
OFFICE OF VICE-PRESIDENT		ATLANTA, GA.	
GREENVILLE, S.C.			
PROPOSED LEAD TRACK			
SCALE	1" = 100'	DATE	6-16-66
BY	4482	DATE	6-16-66
DO NOT SCALE THIS DRAWING FOR DIMENSIONS NOT GIVEN			