

MILTON E. ABLES
REF DWG NO 30-115

M. G. BATES

6.5 AC. TR

4 AC TR

ROBERT L. WHITTED
REF DWG NO 30-135-A

BETTY LOUISE WALDROP
BRIDGES, ET AL.
REF DWG. NO 46-189

Plat and Right Of Way Agreement Recorded July 28, 1972 at 2:31 P. M.,
2782

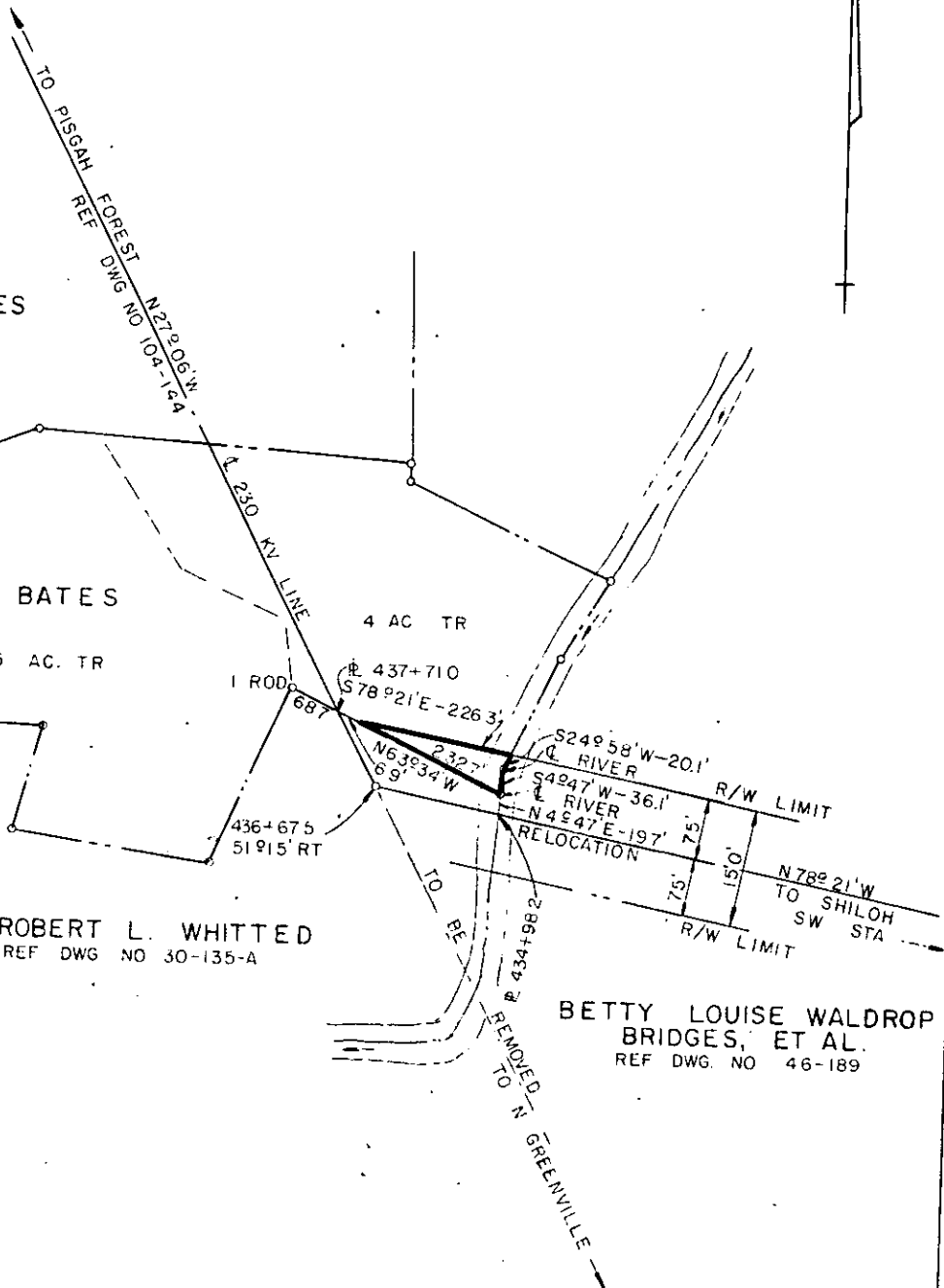

DUKE POWER COMPANY
NORTH GREENVILLE-PISGAH FOREST
TRANSMISSION LINE
CROSSING PROPERTY OF
M. G. BATES
NEAR MARIETTA, S. C.
BATES TOWNSHIP
GREENVILLE COUNTY

SCALE 1"=200'
BOOK NO 818 & 1378

JUNE 27, 1972
FILE NO. 30-115-A