

JAMES A. AND EDNA C. KILBY

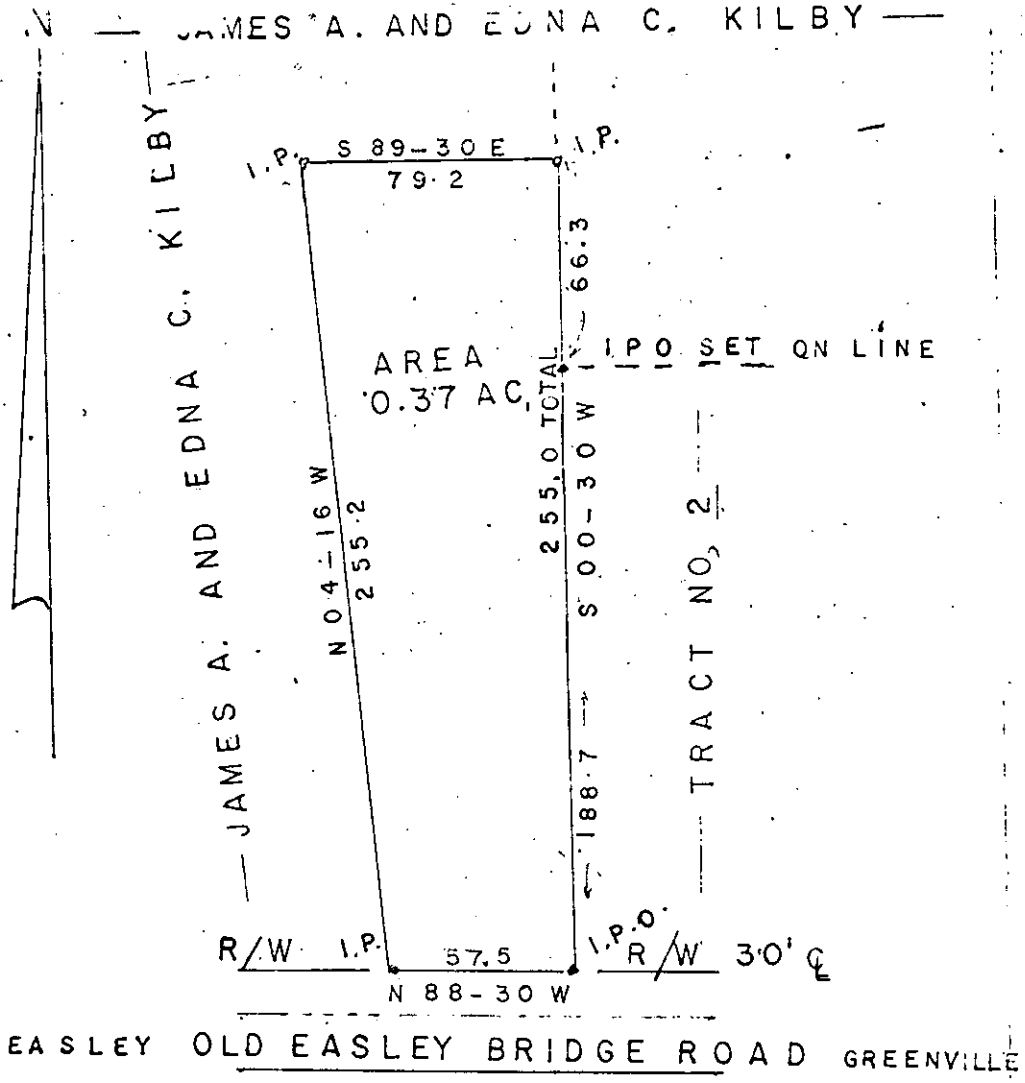

STATE OF SOUTH CAROLINA
GREENVILLE COUNTY

scale 1" = 50'

PROPERTY OF JAMES A. AND EDNA C. KILBY.
 LOCATED APPROX. ONE MILE EAST OF GREENVILLE ON THE OLD EASLEY BRIDGE ROAD.
 THE ABOVE PLAT REPRESENTS A SOUTH EAST PORTION OF A 14.25 AC. TRACT KNOWN
 AND DESCRIBED IN DEEDS 1 AND 5 ON A PLAT OF PROPERTY OF W. E. RICE
 MADE BY W. E. DOLTON AUG. 1922 AND CONVEYED BY J. C. BILKINSLEY TO
 JAMES C. AND EDNA C. KILBY REC. IN BOOK 645 OF DEEDS PAGE 47, 1960.
 SURVEYED APRIL 18th, 1972 BY THE SURVEYOR OF JAMES KILBY.
 BY CHARLES K. DURR & D. C. E. IS. M.L. NO. 1578

Plat and Bond for Title of Real Estate Recorded May 24, 1972 at 2:11 P. M., #31977