

115

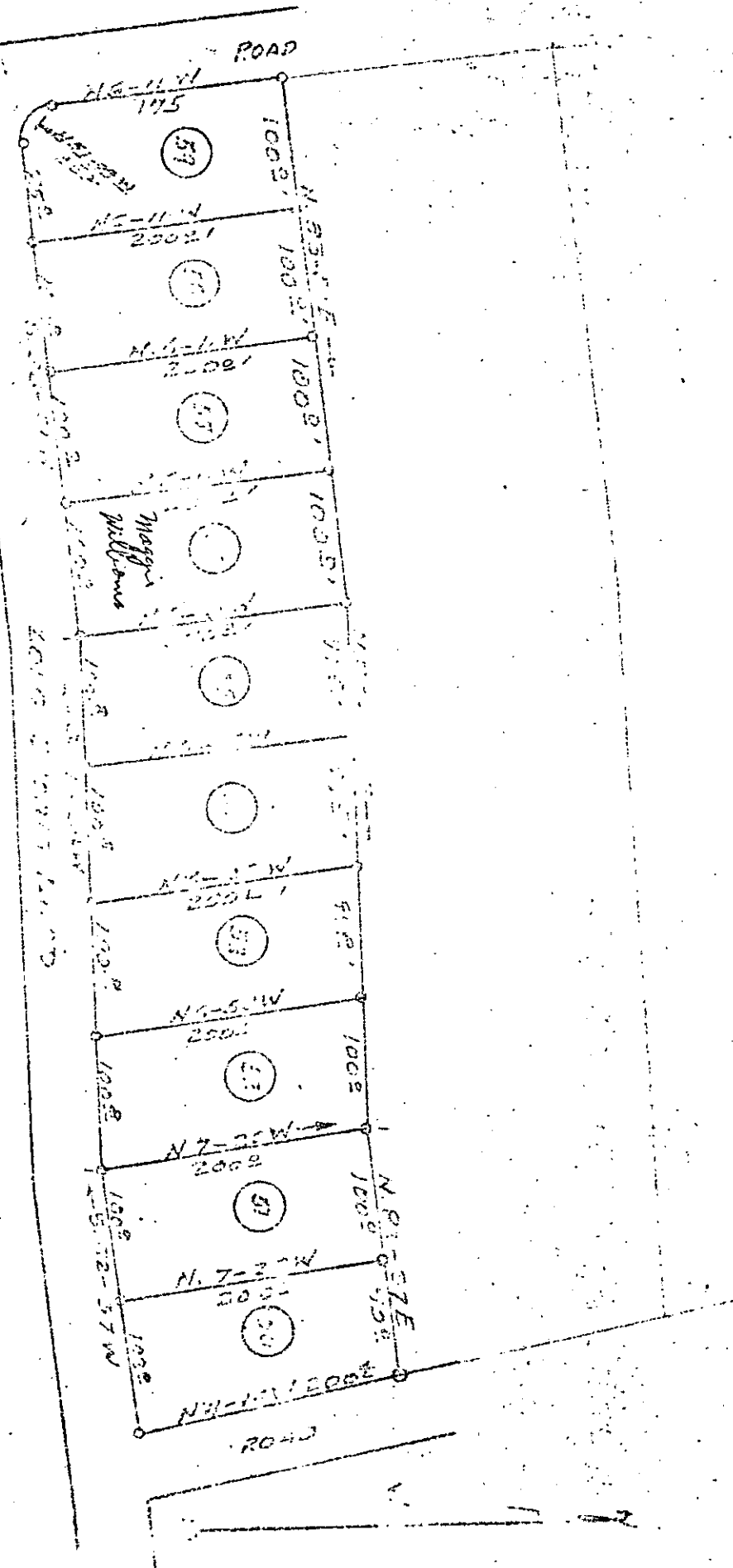

SECTION 31
 PLAT OF LANDS
 CONTAINING
 10 SECTIONS
 IN TOWNSHIP 10 N.
 RANGE 10 E.

JOHN B. WILSON

SURVEY BY
 GUY D. DICK
 1897 C.T. 1.5 No. 104

Plat and Deed Recorded April 3, 1972 at 12:15 P.M., #26138

SCALE 1" = 100'