

JOE F. HAYES
BOOK NO. 670 PG. 42

N

BURBAN FORK CREEK

UNIMPROVED ROAD

W.C. STEPP
REF. DWG. NO. 3-378

TO GREENVILLE
WATER WORKS

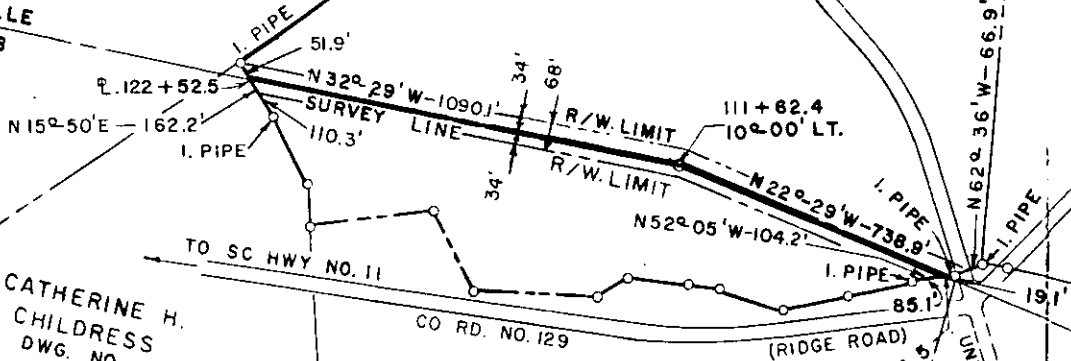

CATHERINE H.
CHILDRESS
REF. DWG. NO. 3-402

TO SC HWY NO. 11
CO RD. NO. 129

PITTMAN

(RIDGE ROAD)

UNIMPROVED ROAD

CAROL
DURHAM
REF. DWG.

TO S.C. HWY. NO. 414

RECORDING FEE
PAID \$ 200

(Continued on Next Page)
T.O. NO. 7236-8