

Duke Power Co.

INDUSTRIAL SCRAP

TRACT No. 3

AND

TRACT No. 2

NEW TRACK APPROX 775' (NOV 1967)

NEW AUTO-SHREDDER  
NOW BEING INSTALLED  
(NOV 1967)

WASTE COMPANY

(NEW TOTAL AREA APP. 116 ACRES)

TRACT No. 1

R.F. McPINNEY TO GARY  
10-17-67  
LEASED TO INDUSTRIAL REALTY  
11-1-67

COIL INSULATION

SCALES

PINNEY CIRCLE

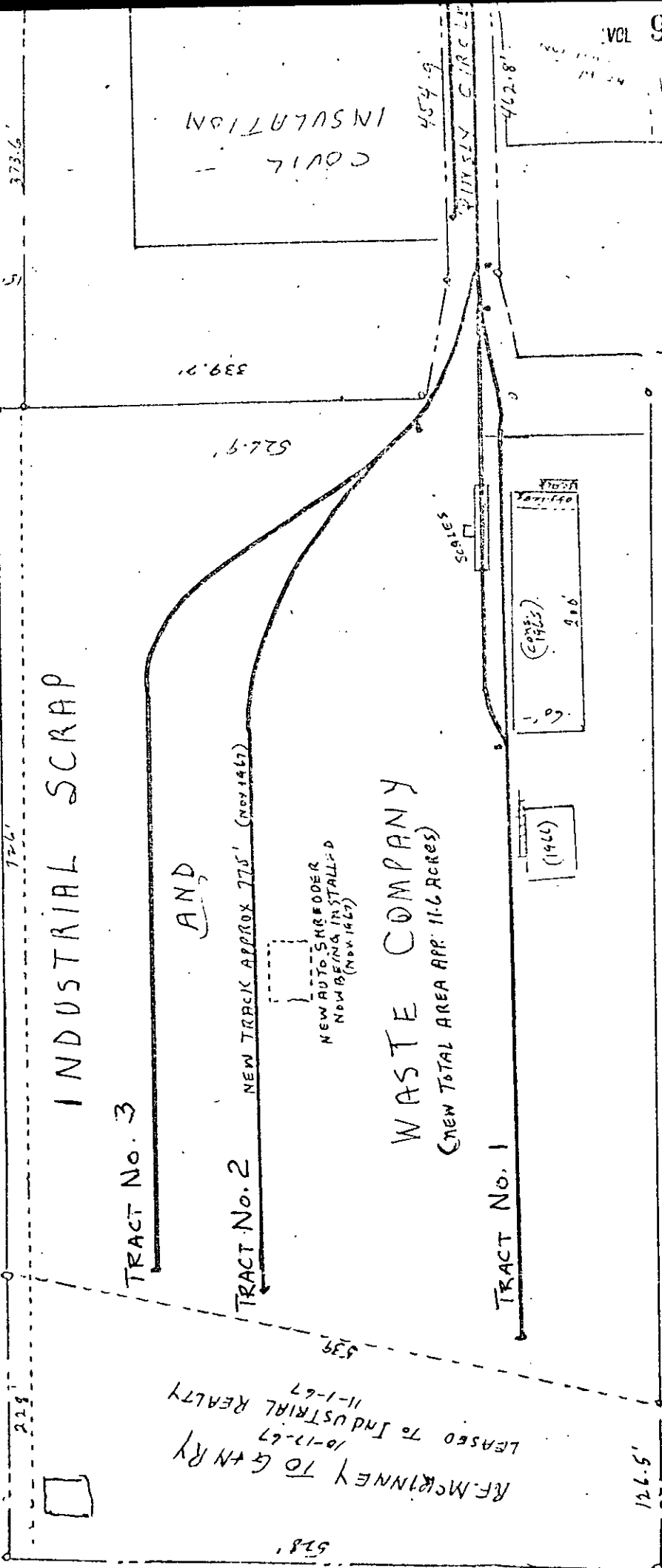

EXHIBIT A