

Position 6

Form FHA-SC-427-3
(Rev. 4-23-70)

UNITED STATES DEPARTMENT OF AGRICULTURE
FARMERS HOME ADMINISTRATION
Columbia, South Carolina

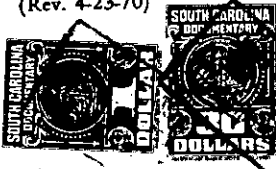

WARRANTY DEED
(Jointly for Life With Remainder to Survivor)
(FOR PURCHASE)

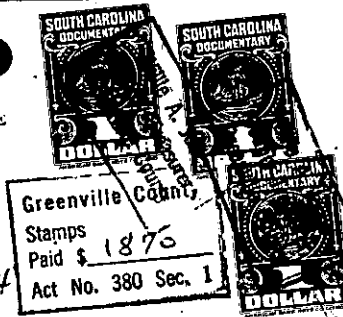

VOL. 924 PAGE 533

THIS WARRANTY DEED, made this 8th day of September, 19 71,

between R. Kenneth Cobb

of Greenville County, State of South Carolina, Grantor(s);

and W. C. Chapman and Lillian A. Chapman

of Greenville County, State of South Carolina, Grantee(s);

WITNESSETH: That the said grantor(s) for and in consideration of the sum of SIXTEEN THOUSAND

SEVEN HUNDRED AND NO/100 Dollars (\$ 16,700.00),

to me in hand paid by the Grantee(s) ~~and for other good and valuable consideration~~, the receipt

whereof is hereby acknowledged, has granted, bargained, sold and conveyed and by these presents do es grant, bargain, sell and convey unto the said Grantee(s) for and during their joint lives and upon the death of either of them, then to the survivor of them, his or her heirs and assigns forever in fee simple, together with every contingent remainder,

and right of reversion, the following described land, lying and being in the County of Greenville

State of South Carolina, to-wit:

ALL that piece, parcel or lot of land in the State of South Carolina, County of Greenville, in Grove Township, being known and designated as Lot C on a plat of Property of Eddie Lee Adams and Clara G. Adams, prepared by Carolina Surveying Company, dated April 14, 1971, and recorded in Plat Book 4I at page 157 and having, according to said said plat, the following metes and bounds, to wit:

BEGINNING at an iron pin on the southerly side of Griffin Road, joint front corner with Lot B and running thence with the edge of said Road, S. 77-48 E. 115 feet to an iron pin at the joint front corner of property of Bobby Gene Whitner, et al; thence along the line of said Whitner property, S. 12-30 W. 346 feet to an iron pin; thence N. 77-30 W. 115 feet to an iron pin; thence along the line of Lot B, N.12-30 E. 345.4 feet to the point of beginning.

-100- 593.3 - 1 - 30.6 - 1.05 Ad
Out of 593.3 - 1 - 30.1

This is a portion of the property conveyed to the grantor by deed recorded in the RMC Office for Greenville County in Deed Book 900 at page 481.

(Continued on Next Page)

FHA-SC 427-3 (Rev. 4-23-70)

FILED
GREENVILLE CO. S. C.
R. M. C. OFFICE