

623
546

VOL 883 PAGE 624
VOL 917 PAGE 547

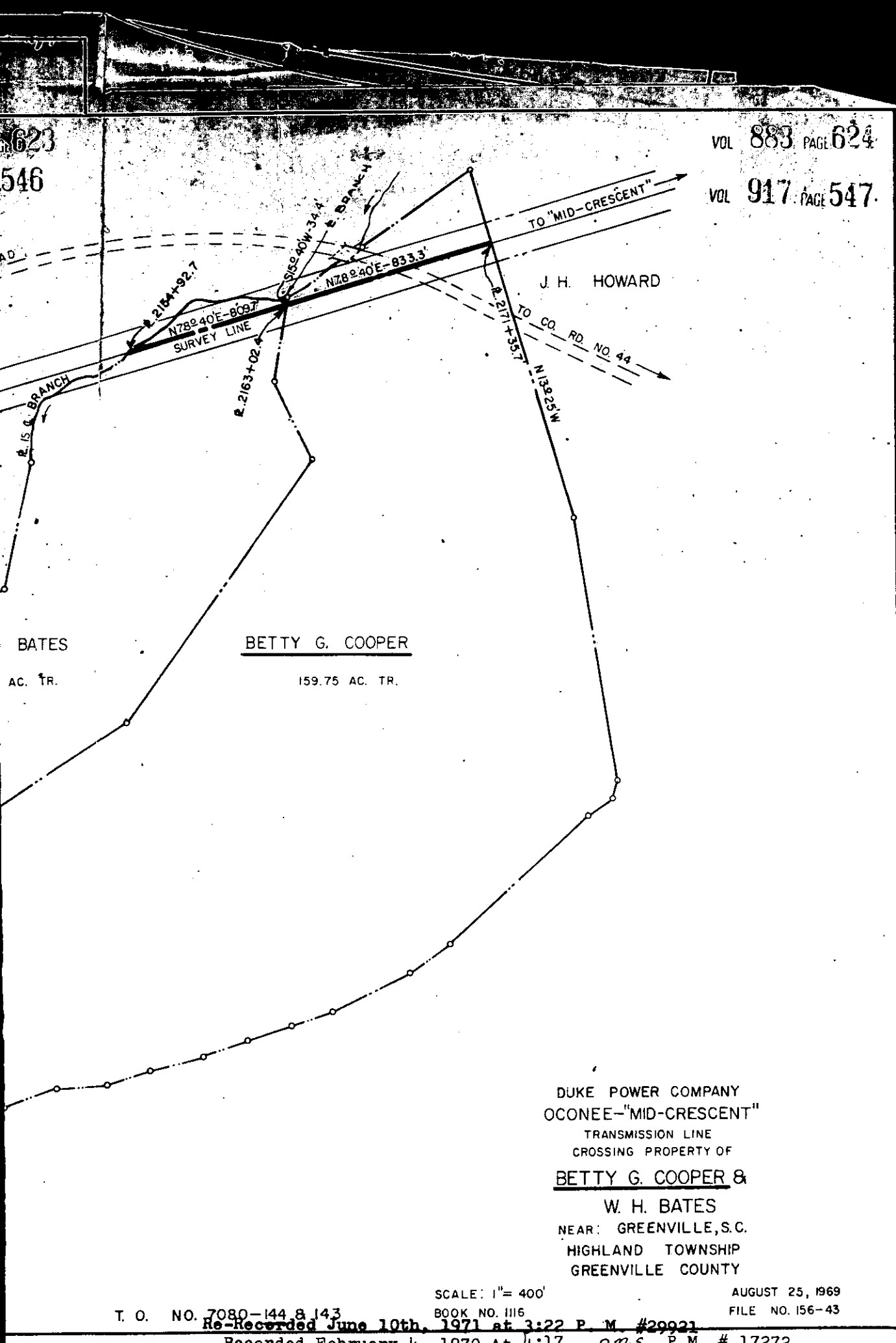

DUKE POWER COMPANY
 OCONEE-"MID-CRESCENT"
 TRANSMISSION LINE
 CROSSING PROPERTY OF
BETTY G. COOPER &
 W. H. BATES
 NEAR: GREENVILLE, S.C.
 HIGHLAND TOWNSHIP
 GREENVILLE COUNTY

T. O. NO. 7080-144 & 143
 Re-Recorded June 10th, 1971 at 3:22 P. M. #29921
 Recorded February 4, 1970 At 4:17 P.M. # 17272

SCALE: 1" = 400'
 BOOK NO. 1116
 AUGUST 25, 1969
 FILE NO. 156-43