

INEZ M. HANNON
REF. DWG. NO. 1-442

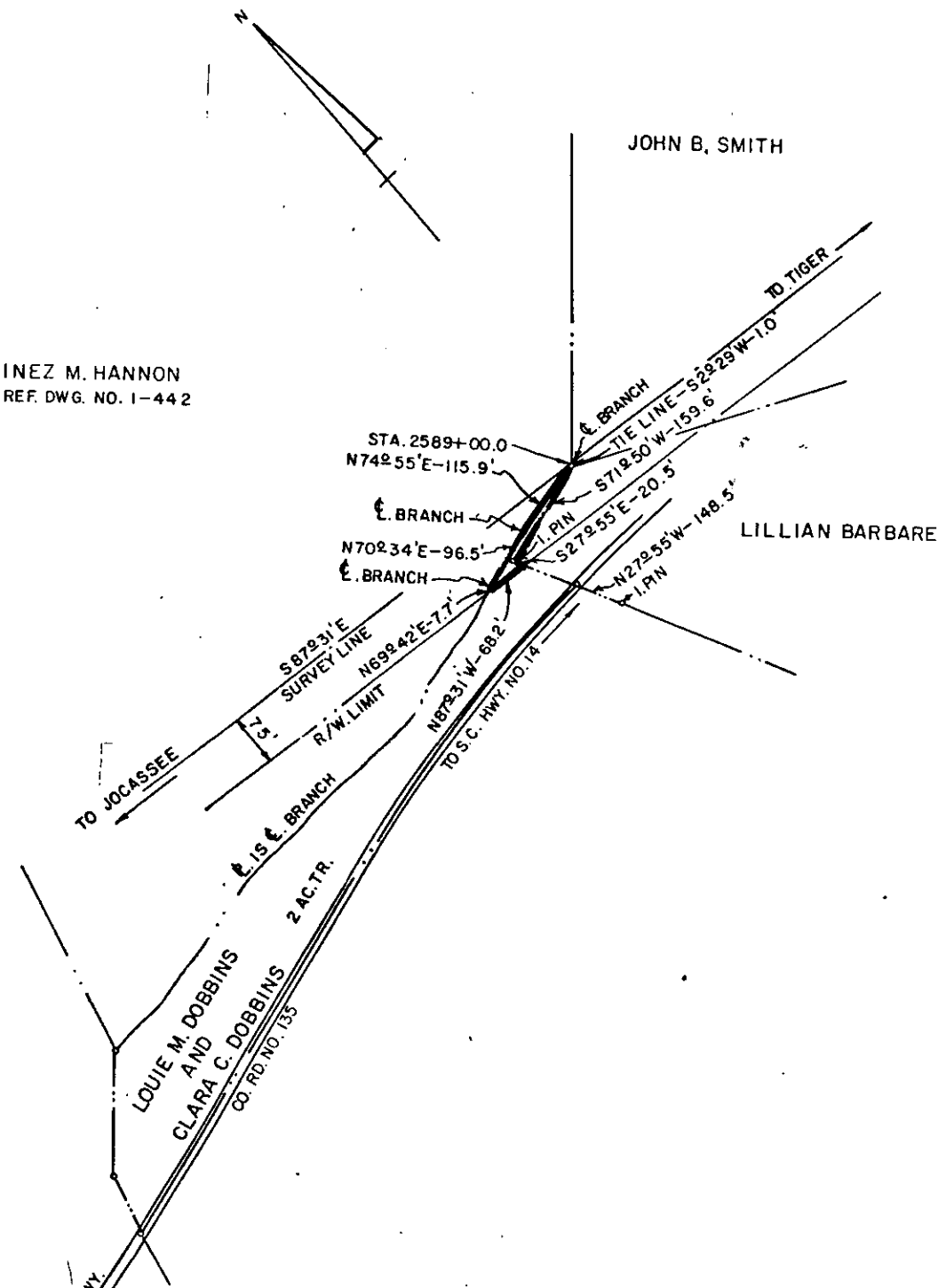

DUKE POWER COMPANY
JOCASSEE-TIGER
TRANSMISSION LINE
CROSSING PROPERTY OF
LOUIE M. DOBBINS AND CLARA C. DOBBINS
NEAR TRAVELERS REST, S.C.
ONEAL TOWNSHIP
GREENVILLE COUNTY

Recorded June 2, 1971 At 3:39 P.M. SCALE 1" = 200'
29109 T.O. NO. 7123-192 BOOK NO. 1197

JUNE 18, 1970
FILE NO. 1-580