

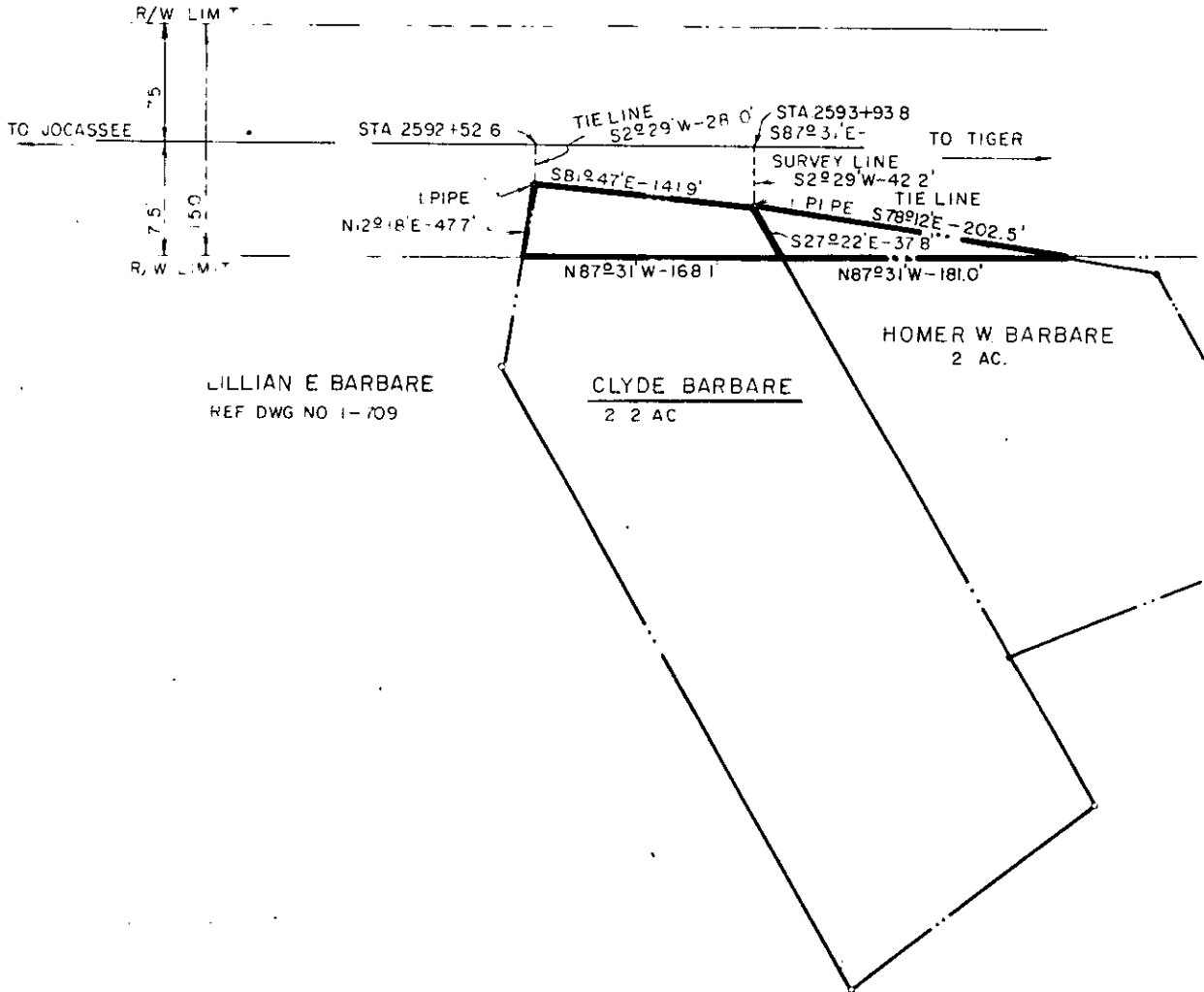

JOHN B SMITH



DUKE POWER COMPANY
JOCASSEE-TIGER
TRANSMISSION LINE

CROSSING PROPERTY OF
CLYDE BARBARE & HOMER W. BARBARE

NEAR GREER, S C

ONEAL TOWNSHIP
GREENVILLE COUNTY

Recorded June 2, 1971 At 3:35 P.M. #29109

SCALE 1"=100'

T.O. NO 7123-193-A & 193-B

BOOK NO. 1197

AUGUST 17, 1970

FILE NO. 1-710