

HENRY E. MCCARRELL
REF. DWG. NO. 3-370

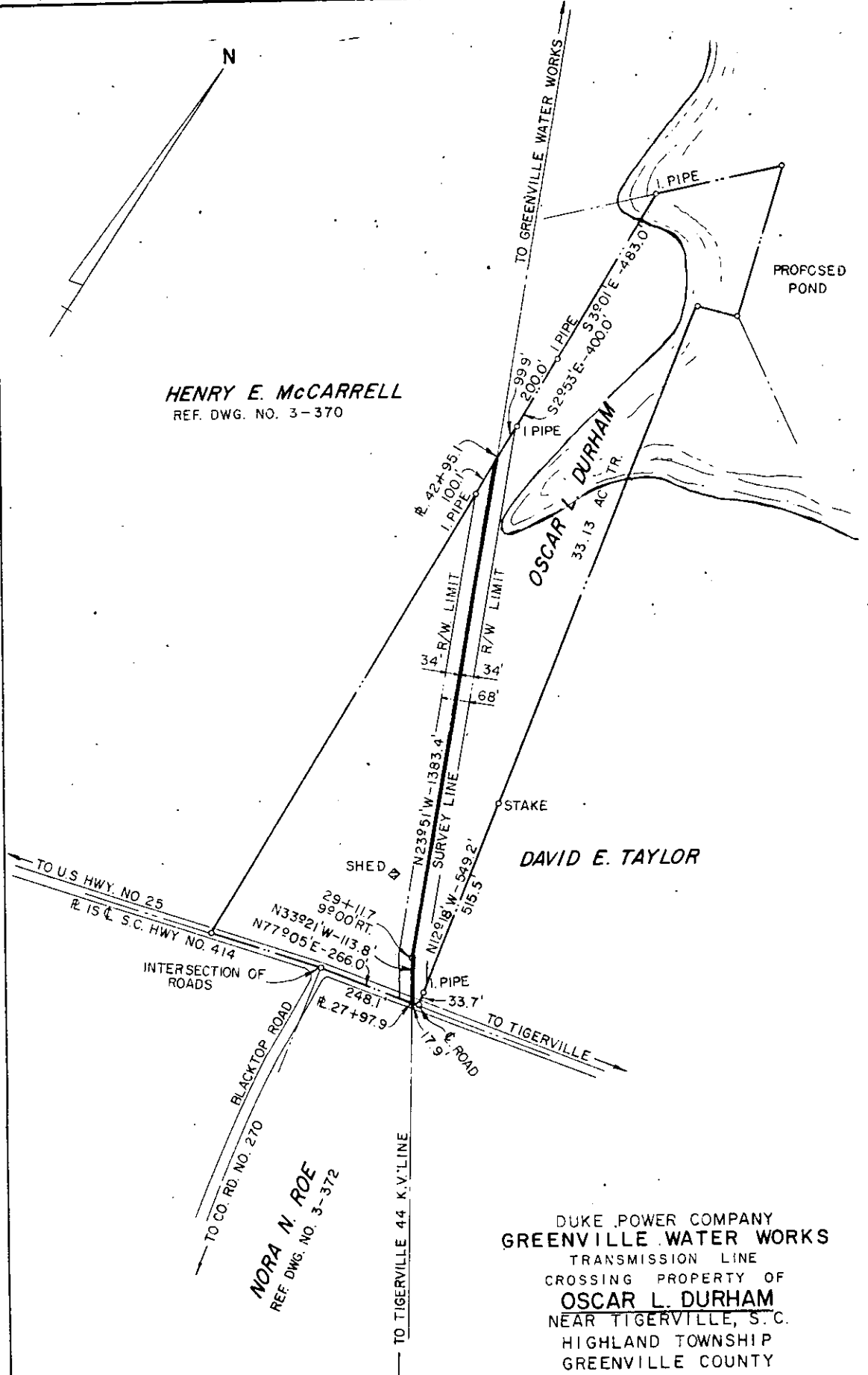

DAVID E. TAYLOR

DUKE POWER COMPANY
GREENVILLE WATER WORKS
TRANSMISSION LINE
CROSSING PROPERTY OF
OSCAR L. DURHAM
NEAR TIGERVILLE, S. C.
HIGHLAND TOWNSHIP
GREENVILLE COUNTY

Plat Recorded May 12, 1971 at
T.O. 7236-3 at 4:20 P.M. #26892

SCALE 1" = 300'
BOOK NO. 1319

APRIL 15, 1971
FILE NO. 3-376

NORA N. ROE
REF. DWG. NO. 3-372