

STATE OF SOUTH CAROLINA
COUNTY OF GREENVILLE

FILED
GREENVILLE CO. S. C.
APR 22 11 32 AM '71

VOL 913 PAGE 325

OLLIE FARNSWORTH
KNOW ALL MEN BY THESE PRESENTS, that STAR THEATRES, INC.

A Corporation chartered under the laws of the State of South Carolina and having a principal place of business at Greenville, State of South Carolina, in consideration of Two Thousand and no/100ths (\$2,000.00) Dollars,

the receipt of which is hereby acknowledged, has granted, bargained, sold, and released, and by these presents does grant, bargain, sell and release unto STAR ENTERPRISES, INC., the following-described property:

All that piece, parcel or lot of land situate, lying and being in the City of Greenville, County of Greenville, State of South Carolina, on the east side of Winterberry Court as shown by plat of property of Star Enterprises, Inc., Star Theatres, Inc., and Eight Associates, Inc., prepared by John E. Woods, RLS, dated March 1971, recorded in the office of the R.M.C. for Greenville County in Plat Book 41, page 55, and having according to said plat the following metes and bounds, to-wit:

BEGINNING at an iron pin on the east side of Winterberry Court, joint property of grantor and grantee, which point is N. 6-50 W. 271 feet from the intersection of Winterberry Court and Cleveland Street; thence along the line of property of grantor and grantee N. 83-10 E. 200 feet to an iron pin; thence turning and running N. 6-50 W. 20 feet to an iron pin; thence turning and running S. 83-10 W. 200 feet to an iron pin on the east side of Winterberry Court; thence turning and running along the east side of Winterberry Court S. 6-50 E. 20 feet to the beginning corner, being a portion of the property conveyed to the grantor by grantee by deed dated August 24, 1967, recorded in the office of the R.M.C. for Greenville County in Deed Book 828, page 191.

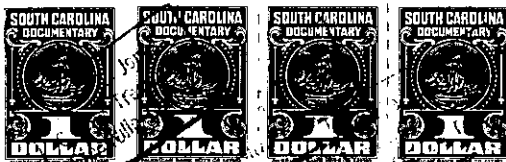

Greenville County
Stamps
Paid \$ 2.20
Act No. 380 Sec. 1

together with all and singular the rights, members, hereditaments and appurtenances to said premises belonging or in any wise incident or appertaining; to have and to hold all and singular the premises before mentioned unto the grantee(s), and the grantee's(s) heirs or successors and assigns, forever. And, the grantor does hereby bind itself and its successors to warrant and forever defend all and singular said premises unto the grantee(s) and the grantee's(s) heirs or successors and against every person whomsoever lawfully claiming or to claim the same or any part thereof.

IN WITNESS whereof the grantor has caused its corporate seal to be affixed hereto and these presents to be subscribed by its duly authorized officers, this 29th day of March 1971.

SIGNED, sealed and delivered in the presence of:

Elizabeth Lee

Elizabeth Lee

STAR THEATRES, INC.

A Corporation
By:

Ch. Moore

President
W. Mitchell

Secretary

(SEAL)

STATE OF SOUTH CAROLINA
COUNTY OF GREENVILLE

PROBATE

Personally appeared the undersigned witness and made oath that (s)he saw the within named Corporation, by its duly authorized officers, sign, seal and as the grantor's act and deed deliver the within written deed and that (s)he, with the other witness subscribed above witnessed the execution thereof.

SWORN to before me this 29th day of March 19 71

Barbara M. Crisler (SEAL)
Notary Public for South Carolina.

My Commission Expires: 12-5-79

RECORDED this _____ day of _____ 19____, at _____ M., No. _____

(Continued on Next Page)

1-1101-C.C. PAC
1-36-1
Pt of 200-
-500- Out of 200-