



PARKING AREA

37.5

WHITE HORSE ROAD

SCALE 1" = 30'

Recorded March 10, 1971 A.S. 3:20 P.M. # 20976

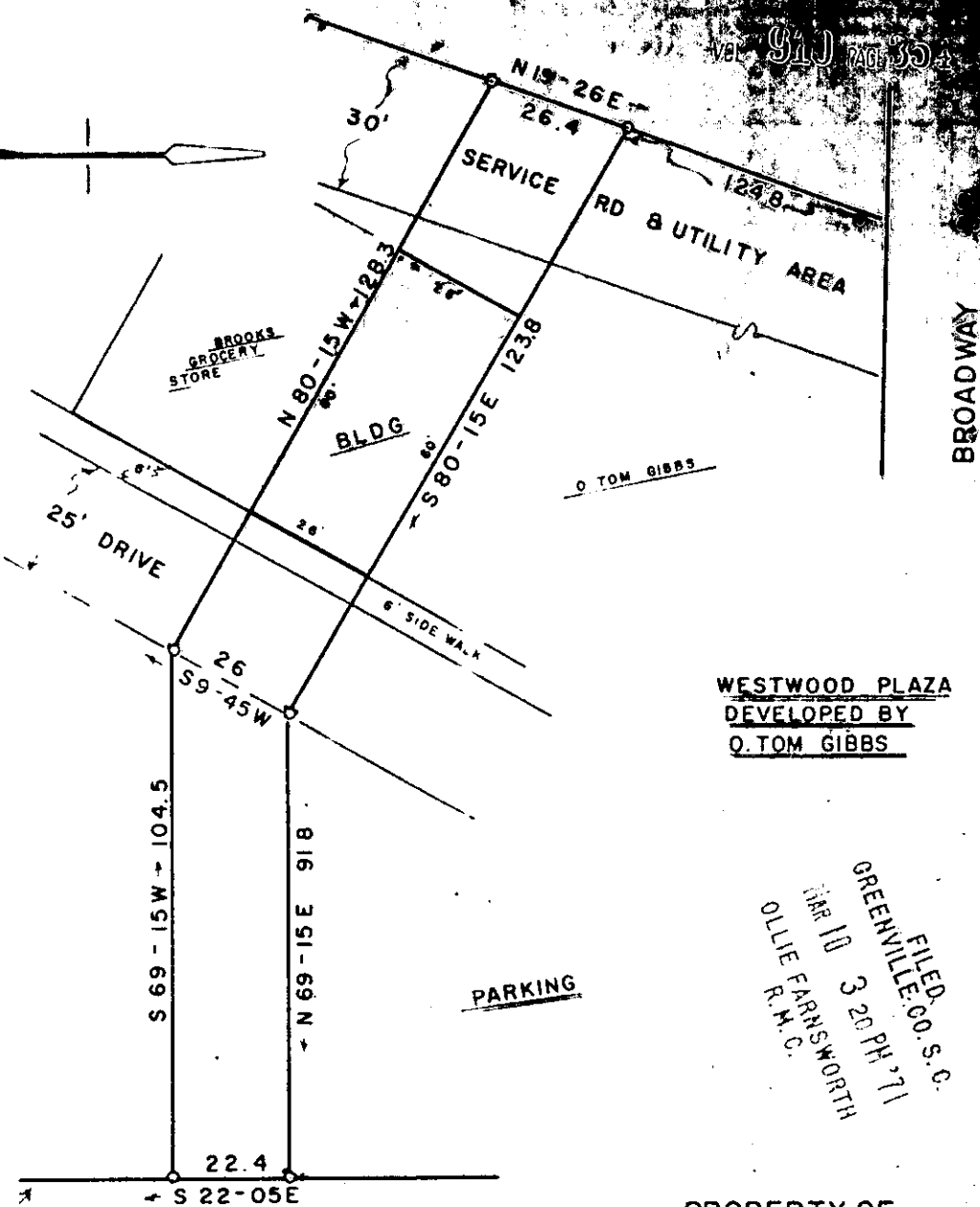

WESTWOOD PLAZA
DEVELOPED BY
O. TOM GIBBS

FILED
MAR 10 3 20 PM '71
GREENVILLE CO. S.C.
OLLIE FARNSWORTH
R.M.C.

PROPERTY OF
KENNETH T. BLACK
GREENVILLE COUNTY S.C.
FEB. 18, 1971