

1092, File 12 of the records of said Probate Court.

The Grantee agrees to pay Greenville County Property taxes for the Tax Year 1971 and subsequent years.

The above described land is _____ the same conveyed to me by _____
on the _____ day of _____
19 _____, deed recorded in office Register of Mesne Conveyance for _____
County, in Book _____ Page _____

TOGETHER with all and singular the Rights, Members, Hereditaments and Appurtenances to the said Premises belonging, or in anywise incident or appertaining.

TO HAVE AND TO HOLD all and singular the Premises before mentioned unto the said _____
Earl McDermott, Jr.

_____ his _____ Heirs and Assigns forever.

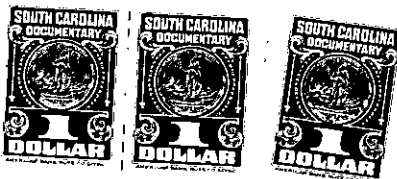

1.65