

RD AUGUSTA  
ROAD SUP-  
STATION

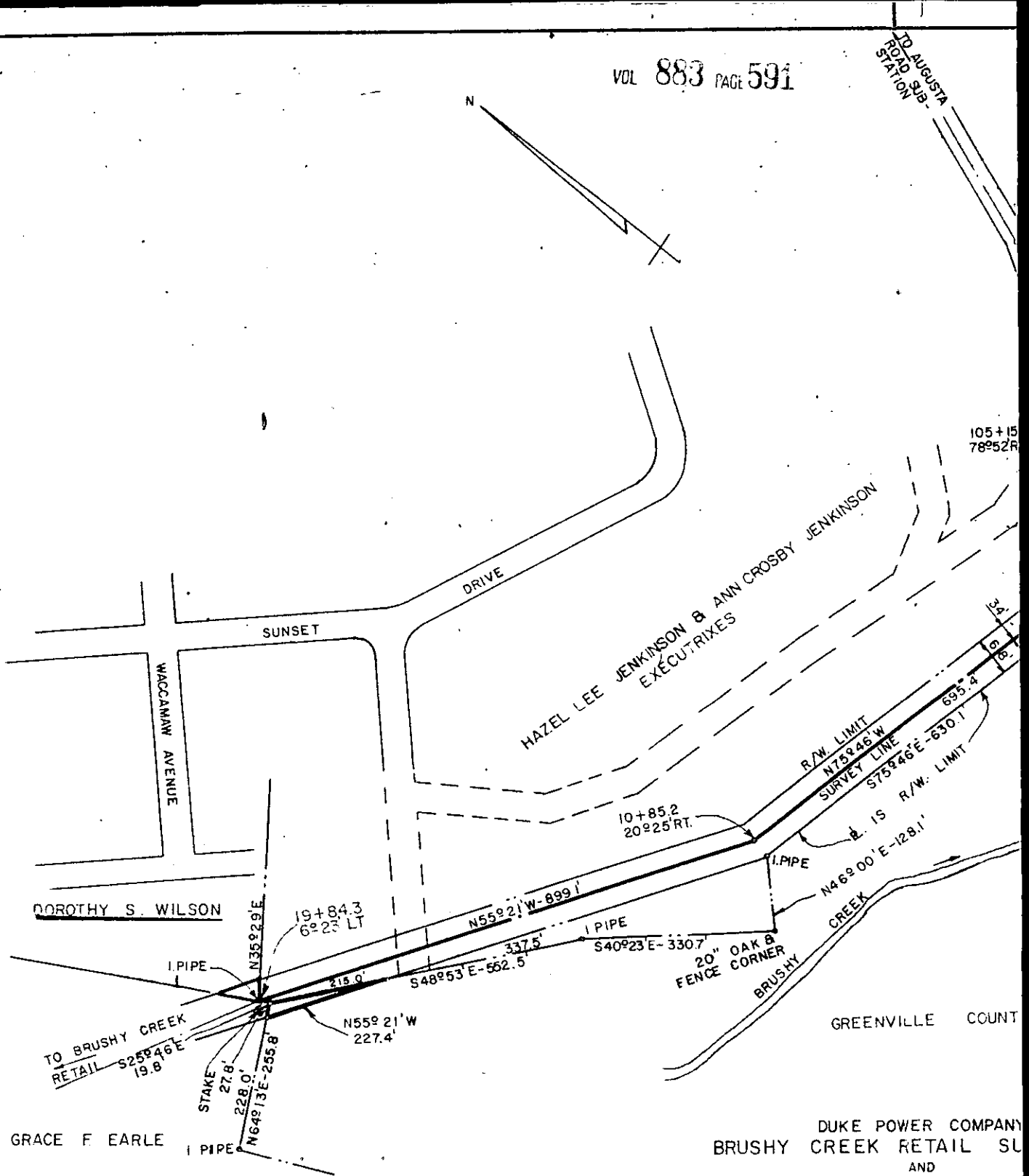

DUKE POWER COMPANY  
 BRUSHY CREEK RETAIL SU  
 AND  
 RELOCATION OF OAKVALE-A  
 TRANSMISSION LINES  
 ACROSS PROPERTY OF  
 HAZEL LEE JENKINSON & ANN CROSBY  
 AND  
 GREENVILLE COUNTRY  
 GREENVILLE, S.C.  
 GREENVILLE COUNTY

SCALE: 1" = 200'  
 BOOK NO. 809

JU  
 FI