

JAMES C. WHITTED  
REF. DWG. NO. 46-85

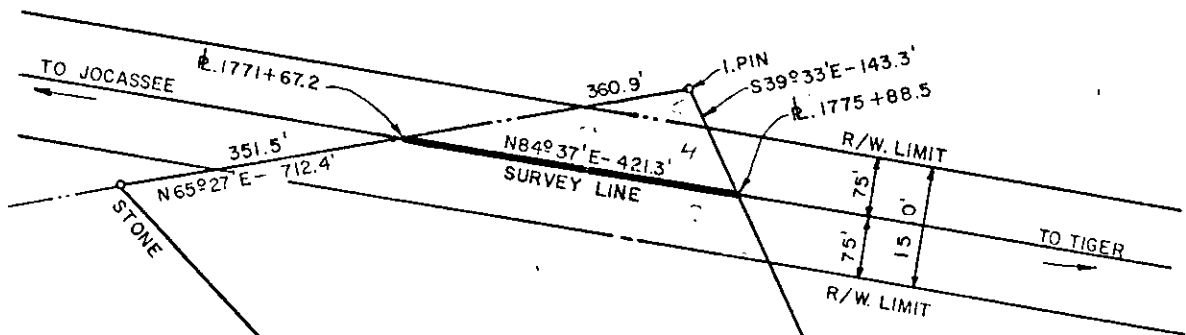
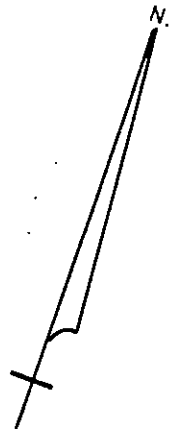

BROCK C. ADAMS  
12.25 AC. 1R.

JAMES C. WHITTED  
REF. DWG. NO. 46-85

JAMES C. FEW

ROBERT L. WHITTED  
REF. DWG. NO. 46-92

DUKE POWER COMPANY  
JOCASSEE-TIGER  
TRANSMISSION LINE  
CROSSING PROPERTY OF  
BROCK C. ADAMS  
NEAR MARIETTA, S.C.  
BATES TOWNSHIP  
GREENVILLE COUNTY

Recorded December 10, 1969 At 12:12 P.M. #13301

SCALE - 1" = 200'  
BOOK NO. 1171

OCTOBER 14, 1969  
FILE NO. 46-176

T.O. NO. 7123-54