

FILED
GREENVILLE CO. S. C.

VOL 888 PAGE 604

Out

County Stamps Paid \$3.30
See Act No.380 Section 1

MAY 27 9 48 AM '69

OLLIE FARNSWORTH
R. M. C.

File No. 7080-121

STATE OF SOUTH CAROLINA }
GREENVILLE COUNTY }

Oconee - "Mid-Crescent"

RIGHT OF WAY AGREEMENT

THIS INDENTURE, made and entered into this 20th day of May, 1969,
by and between

AGNES B. DYSART

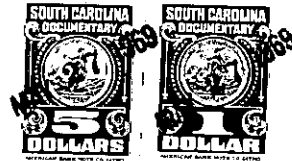

hereinafter called "Grantor" (whether one or more), and DUKE POWER COMPANY, a North Carolina corporation, hereinafter called "Grantee";

WITNESSETH: That Grantor, in consideration of \$ 2,800.00 paid by Grantee, the receipt of which is hereby acknowledged, does grant and convey unto Grantee, its successors and assigns, subject to the limitations hereinafter described, the right to erect, construct, reconstruct, replace, maintain and use towers, poles, wires, lines, cables, and all necessary and proper foundations, footings, crossarms and other appliances and fixtures for the purpose of transmitting electric power and for Grantee's communication purposes, together with a right of way, on, along and in all of the hereinafter described tract(s) of land lying and being in Greenville County, South Carolina, and more particularly described as follows:

Being a strip of land 200 feet wide that extends 100 feet on the northwesterly side and 100 feet on the southeasterly side of a preliminary survey line approximately 3103.5 feet long and lies across the land of the Grantor (in one or more sections) from the property of Woodrow W. Arrowood to the property of Tom S. Bruce and Henry Stevens, and from the property of Tom S. Bruce and Henry Stevens to the property of John L. Wade Pittman.

Within a reasonable time after the exercise of any of the rights granted by this agreement, the Grantee will make a survey and map of said right of way and this map will be recorded by the Grantee in the Public Registry for the aforesaid county. When said survey has been made and said map has been recorded the location and boundaries of said right of way shall be fixed without further act or deed.

The land of the Grantor over which said rights and easements are granted is a part of the property described in the following deed(s) from J. O. Dysart recorded in Book 473, page 308.

(Continued on next page)

STATE OF SOUTH CAROLINA)
COUNTY OF GREENVILLE) COUNTY AUDITOR
CERTIFICATE

I hereby certify that the within deed has been entered of record in the office of the county auditor for Greenville County pursuant to Section 60-56, Code of Laws of South Carolina 1952.

Elizabeth D. Riddle
Elizabeth D. Riddle, Greenville
County Auditor

COUNTY TAX FOR THIS YEAR IS DUE BY DEC. 31ST. YOU WILL RECEIVE NO TAX NOTICE THIS YEAR, HOWEVER AS OWNER, YOU ARE RESPONSIBLE FOR PAYMENT. FOR FURTHER INFORMATION CONTACT THE COUNTY TAX OFFICE.