

REFERENCE

PLAT OF A.C.L.R.R. PRO.  
DEVELOPMENT - R. C. COLLINS  
PROPERTY - NEAR MAULDIN, S.C.  
100 ACRES MARCH 28, 1961

VOL. 867 PAGE 275

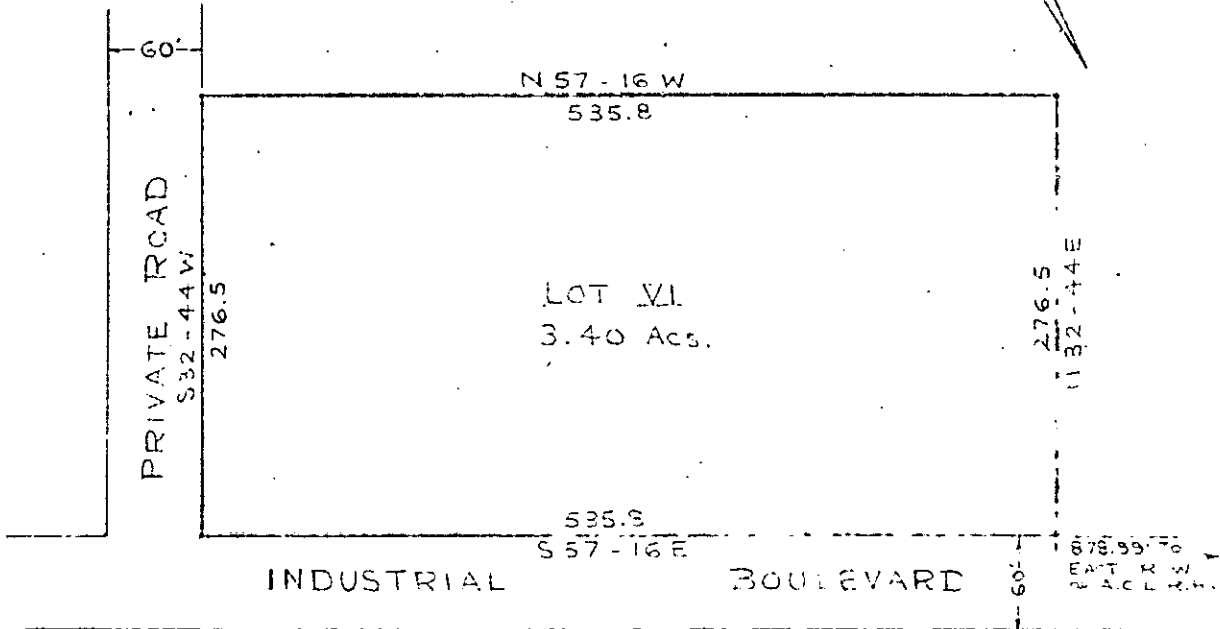

SURVEY FOR  
SEABOARD COAST LINE R. R. CO.  
NEAR MAULDIN, S.C.

SCALE 1" = 100' APRIL 24 1968  
REV. - MAY 23, 1968

I CERTIFY THE ABOVE PLAT,  
IS CORRECT.

*James D. Crain*  
REG. LAND SURVEYOR NO. 3320

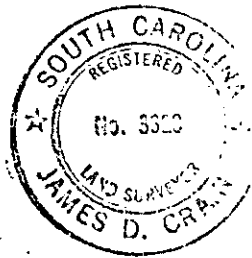

PIEDMONT ENGINEERS AND ARCHITECTS  
GREENVILLE, S. C.

Recorded May 2nd, 1969 at 4:50 P.M. #26257