

Recorded March 18, 1969 At 3:03 P.M. # 22046

C.H. ALLEN
REF. DWG. NO. 42-122

CLAUDE WRIGHT
1 AC. TR.

C.C. WILSON

DUKE POWER COMPANY
OCONEE-NEWPORT
TRANSMISSION LINE
CROSSING PROPERTY OF
CLAUDE WRIGHT
NEAR PELZER S. C.
OAKLAWN TOWNSHIP,
GREENVILLE COUNTY

SCALE 1"=50'
BOOK NO. 1080

FEBRUARY 7 1969
FILE NO. 42-185

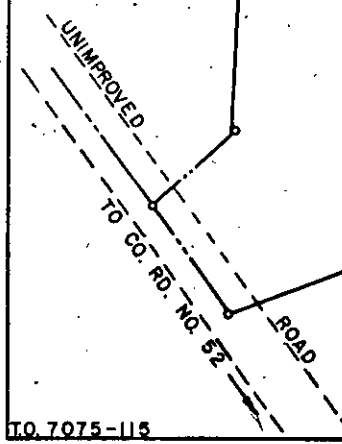

TO 7075-115