

SERVICE TRACK "A"
PIEDMONT AND NORTHERN RY. CO.

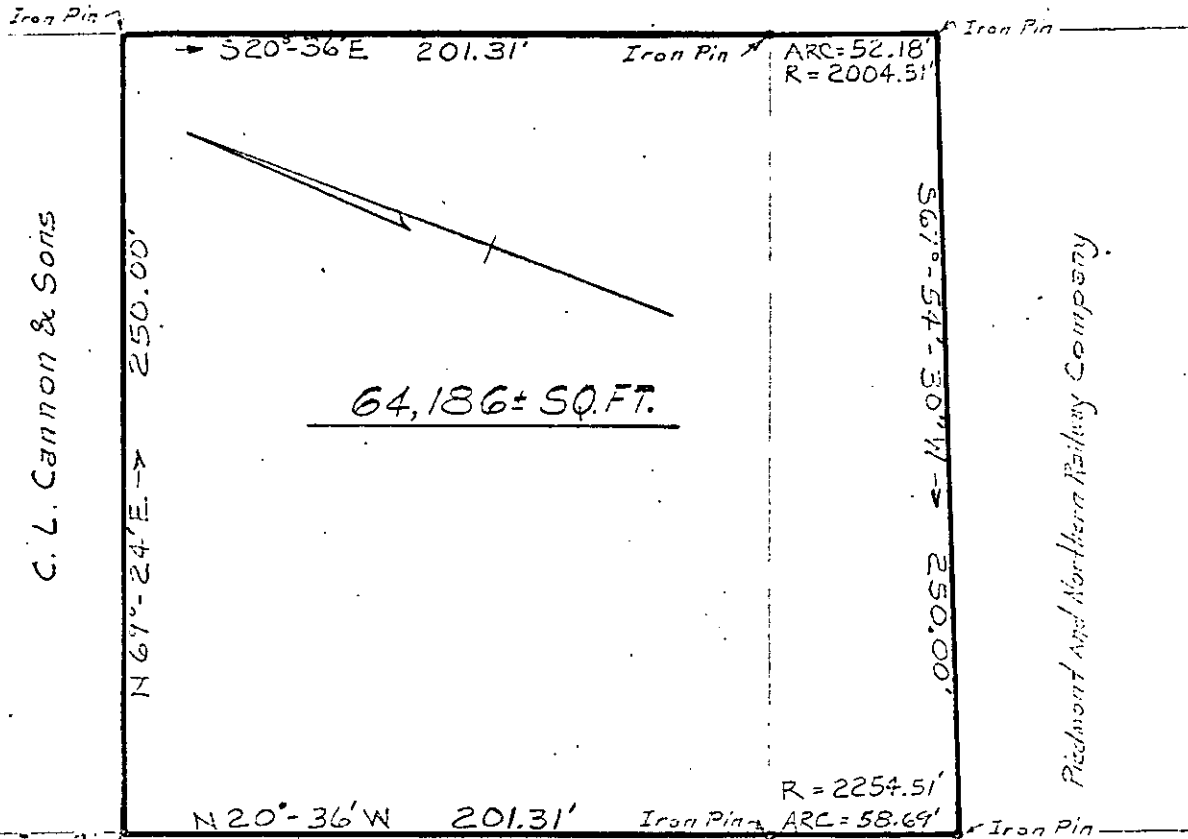

C. L. Cannon & Sons

Piedmont and Northern Railway Company

REMAIN

WHITE HORSE ROAD

PIEDMONT AND NORTHERN RAILWAY CO.

SKETCH SHOWING PROPERTY
TO BE CONVEYED
TO

BUDWEISER OF COLUMBIA, INC.
WHITE HORSE DISTRICT, GREENVILLE, S.C.
SCALE: 1"=50' NOV. 13, 1958

OFFICE OF CHIEF ENGINEER CHARLOTTE, N.C. F-1912

Recorded January 23, 1969 At 2:32 P.M. # 17423