

ELLEN M. BURDETT

MARY B. COLEY

L. J. VAUGHN, SR.
&
L. J. VAUGHN, JR.
28 ACRE TRACT

C. C. MASTERS

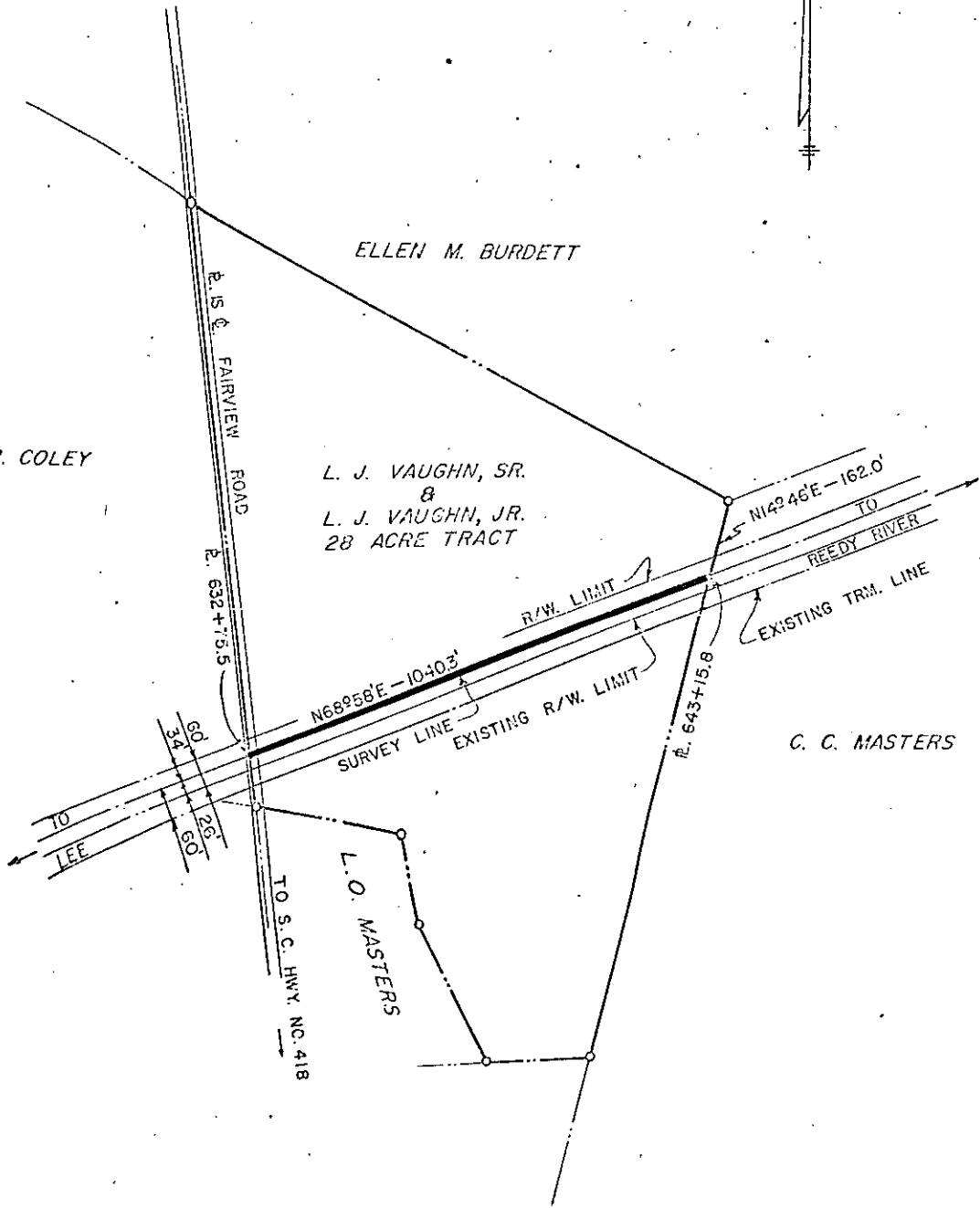

DUKE POWER COMPANY
LEE-REEDY RIVER
TRANSMISSION LINE
CROSSING PROPERTY OF
L. J. VAUGHN, SR.
AND
L. J. VAUGHN, JR.
NEAR FOUNTAIN INN, S. C.
FAIRVIEW TOWNSHIP
GREENVILLE COUNTY

SCALE: 1" = 300'
BOOK NO. 967

NOVEMBER 14, 1967
FILE NO. 33-126

Recorded November 27, 1967 At 10:03 A.M. # 15097