

WESTERN HILLS NO. 182

NOTE: AREA IN R/W = 4.46 ACRES

19	R/W. SURVEY	LIMIT	22	23	24	25	26	27
	S65°18'W	-1165.1'						
	LINE							
	R/W. LIMIT							

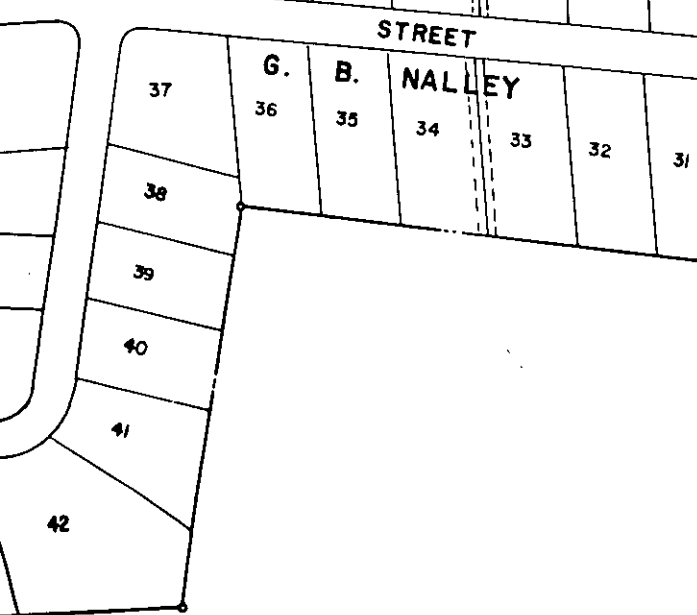

W. M. SHAVER

NOTE: AREA IN R/W = .58 ACRE

HELEN RAGSDALE, ET. AL.

SHANNON PARK

DUKE POWER COMPANY
 N. GREENVILLE - OCONEE
 AND
 N. GREENVILLE - CENTRAL
 TRANSMISSION LINES
 CROSSING PROPERTY OF
G. B. NALLEY
 GREENVILLE, S. C.
 PARIS MOUNTAIN TOWNSHIP
 GREENVILLE COUNTY

SCALE: 1" = 200'
BOOK NO. 954

OCTOBER 20, 1967
FILE NO. 157 - 26

Recorded November 6, 1967 At 9:30 A.M. # 13251