

iron pin; thence continuing with the line of Tract 29.1 S. 17-53 E. 248.64 feet to an iron pin, S. 0-33 W. 468.36 feet to an iron pin in the Northern line of the right of way of State Highway No. 146 (Woodruff Road); thence with the Northern line of the right of way of said road S. 72-43 E. 144.7 feet to a point in the center line of Rocky Creek Road; thence with the center line of Rocky Creek Road S. 84-42 E. 439.42 feet, S. 89-28 E. 468 feet to a point in the center of the intersection of Rocky Creek Road and Feaster Road, the point of beginning.

This conveyance is made subject to rights of way for Rocky Creek Road, Feaster Road, and the Laurens Electric Co-op. power line, all as shown on the aforementioned plat.

This is the identical property conveyed to the grantor herein by J. L. Locke by his deed dated October 6, 1938 and recorded in the R.M.C. Office for Greenville County, South Carolina, in Deed Book 206 at page 185.

Also conveyed hereby is all the grantor's right, title, and interest, if any, in and to all public or private roads or rights of way adjoining the within described property.

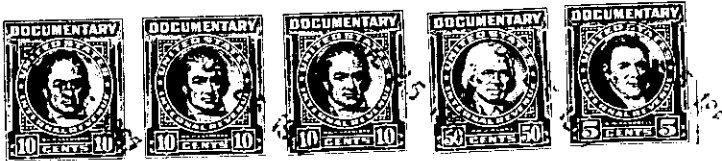

TOGETHER with all and singular the Rights, Members, Hereditaments and Appurtenances to the said Premises belonging, or in anywise incident or appertaining.

TO HAVE AND TO HOLD all and singular the Premises before mentioned unto the said FIDELITY COMPANY, INC., its Successors

Heirs and Assigns forever.