

TITLE TO REAL ESTATE Form 14
The R. L. Bryan Company, Columbia, S. C.

State of South Carolina, FILED GREENVILLE CO. S. C.

COUNTY OF GREENVILLE JUN 21 4 16 PM 1967

For True Consideration See Affidavit
Book 29 Page 67



OLLIE FARNSWORTH JUN
R.M.C.

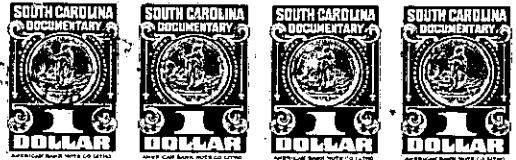

Know All Men by These Presents, That I, Kenneth F. Hunt, same as Kenneth Franklin Hunt

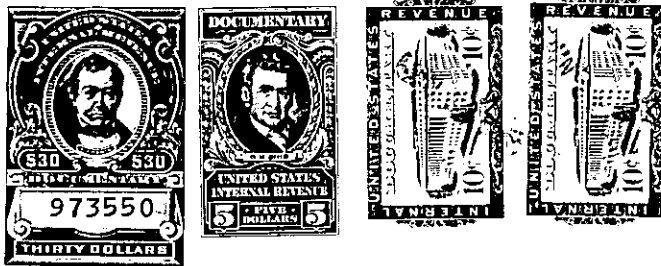

in the State aforesaid, for and in consideration of the sum of Five and no/100 (\$5.00) Dollars and other valuable consideration to me paid by Harriet H. Bozeman and Flora H. Sherman in the State aforesaid have granted, bargained, sold and released, and by these presents do grant, bargain, sell and release unto the said HARRIET H. BOZEMAN and FLORA H. SHERMAN

All that piece, parcel or lot of land, with buildings and improvements thereon, situate, lying and being in the State of South Carolina, County of Greenville, within the corporate limits of the City of Greenville, situated on the east side of North Main Street and having, according to a survey made by Piedmont Engineering Service, dated January 15, 1954, which plat is recorded in the R.M.C. Office for Greenville County in Plat Book FF at Page 193, the following metes and bounds, to-wit:

BEGINNING at a point on the East side of North Main Street, said point being 100.15 feet North from the Northeast corner of the intersection of North Main Street and East Washington Street, and running thence along the East side of North Main Street, N. 17-36 E. 33 feet to an iron pin; thence with the center of a brick wall, S. 72-34 E. 79.75 feet to an iron pin; thence N. 17-26 E. 0.33 feet to a point on the North face of said brick wall; thence along the North face of said wall, S. 73-24 E. 40.20 feet to a point; thence continuing along the North face of said wall, S. 73-27 E. 105.42 feet to a point on the west side of North Brown Street; thence along the west side of North Brown Street, S. 17-06 W. 61.3 feet to a point on the West side of North Brown Street at the Northwest corner of the intersection of North Brown Street and an alley; thence along the South face of a brick wall, N. 71-36 W. 130.35 feet to a point; thence N. 18-17 E. 24 feet to a point; thence N. 72-48 W. 95 feet to a point on the East side of North Main Street, the beginning corner; being the same premises shown and designated as "Hunt and Symmes, et al" on said survey.

TOGETHER with the right of ingress and egress in common with others upon, over and across two alleys described as follows:

A. An alley approximately fourteen and one-half (14-1/2) feet in width and thirty (30) feet in length running along the South side of part of said premises from the West side of North Brown Street to the East side of part of the premises shown

- 500 - 1-5-5

(Continued on next page)