

The State of South Carolina,

COUNTY OFF GREENVILLE
GREENVILLE CO. S. C.

MAY 26 11 22 AM 1967

CLUE F. WORTH
R.M.C.

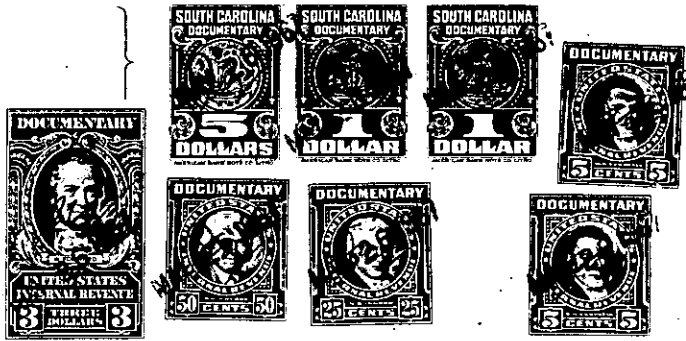

KNOW ALL MEN BY THESE PRESENTS, That Hollyridge Development Company

a corporation chartered under the laws of the State of South Carolina
 and having its principal place of business at
Greenville in the State of South Carolina for and in consideration
 of the sum of Three Thousand Two Hundred Seven and 68/100 (\$3,207.68) - - - Dollars,

to it in hand duly paid at and before the sealing and delivery of these presents by the grantee
 hereinafter named (the receipt whereof is hereby acknowledged), has granted, bargained, sold and
 released, and by these presents does grant, bargain, sell and release unto Ernest Blakely, Jr.,
 his heirs and assigns:

All those pieces and parcels of land situate, lying and being in the County
 of Greenville, State of South Carolina, and being generally described as the
 southeast portion of Lot 80 and the eastern portion of Lot 82 on the plat of
 Green Valley Estates prepared by Piedmont Engineering Company and dated
 December 20, 1957, which plat is recorded in the R.M.C. Office for Greenville
 County, South Carolina, in Plat Book QQ, at pages 2 and 3, and which parcels
 by reference to said plat are more particularly described as follows:

Parcel No. 1

BEGINNING at an iron pin on Crepe Myrtle Drive at the southwest corner of
 Lot 90 and the east corner of Lot 80 and running thence along the line of
 Crepe Myrtle Drive S 45-01 W 152.2 feet to a point; thence S 51-44 W 100 feet
 to an iron pin; thence S 59-02 W 70 feet to an iron pin; thence N 70-19 W
 19 feet to an iron pin; thence N 30-50 E 247.5 feet to an iron pin; thence
 N 9-16 E 66.5 feet to an iron pin; thence N 62-58 E 25 feet to an iron pin at
 the northeast corner of Lot 80; thence S 49-08 E 138 feet to the iron pin at
 the point of beginning, said parcel containing 27,152 square feet, more or
 less.

Parcel No. 2

BEGINNING at an iron pin at the southeast corner of Lot 83 and the northeast
 corner of Lot 82 and running S 28-51 W 87.8 feet to an iron pin; thence S
 13-35 E 74.2 feet to an iron pin; thence N 73-50 E 42.2 feet to an iron pin
 in the western boundary of Lot 90 and running thence along the northwest
 boundary of said Lot 90 N 6-29 W 138.3 feet to the iron pin at the point of
 beginning, said parcel containing 5,024 square feet, more or less.

(Continued on next page)

-310-483-2-1
 PT. OF 483-2-1
 OUT OF 483-2-3