

CITY OF GREENVILLE, S. C.
AND
COUNTY OF GREENVILLE, S. C.
REF. DWG NO. 33-143

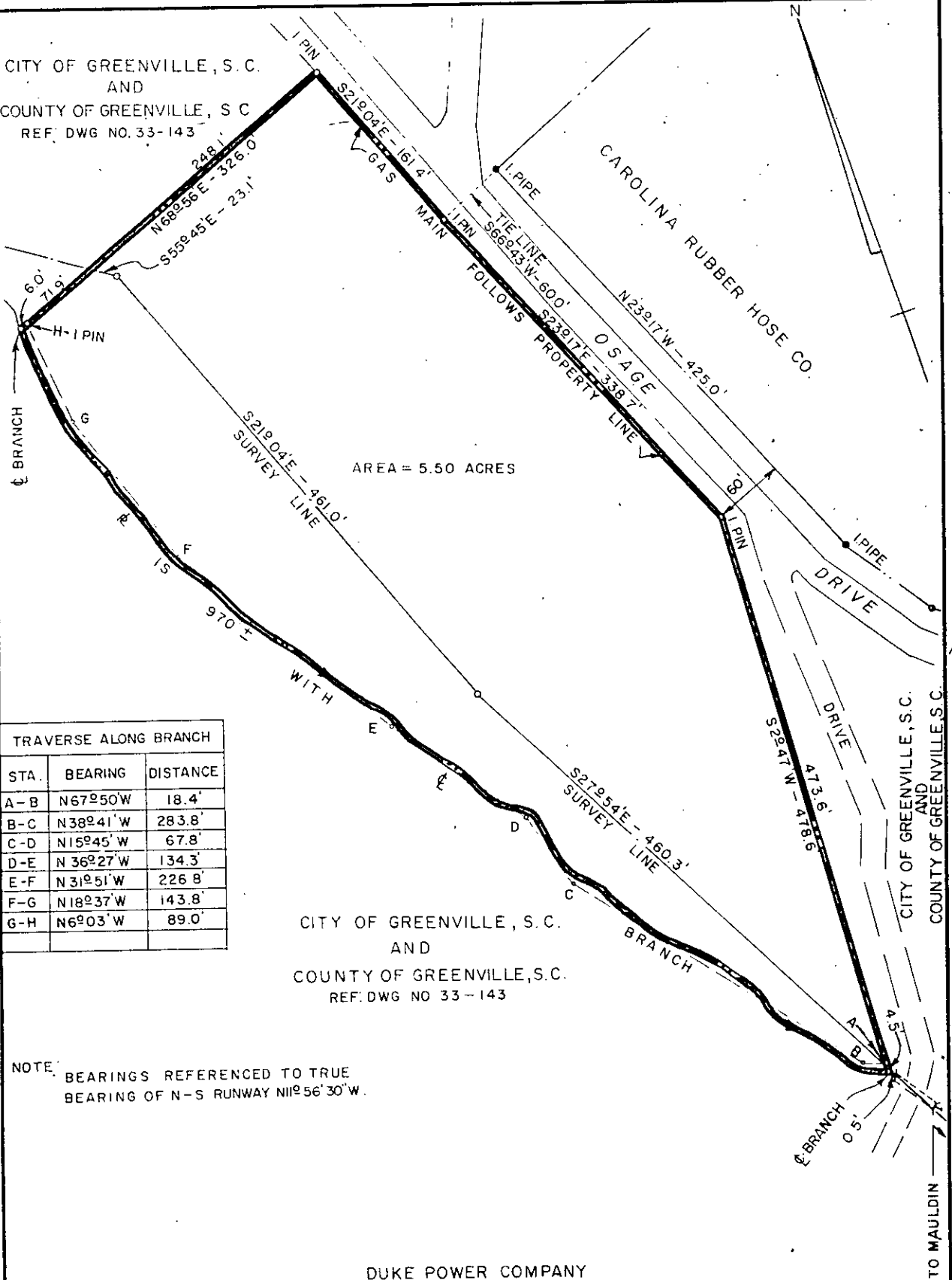

TRAVERSE ALONG BRANCH

| STA. | BEARING | DISTANCE |
|------|----------|----------|
| A-B | N67°50'W | 18.4' |
| B-C | N38°41'W | 283.8' |
| C-D | N15°45'W | 67.8' |
| D-E | N36°27'W | 134.3' |
| E-F | N31°51'W | 226.8' |
| F-G | N18°37'W | 143.8' |
| G-H | N6°03'W | 89.0' |

NOTE: BEARINGS REFERENCED TO TRUE
BEARING OF N-S RUNWAY N11°56'30"W.

DUKE POWER COMPANY
PROPERTY
ACQUIRED FROM
CITY OF GREENVILLE, S. C. AND COUNTY OF GREENVILLE, S. C.
GANTT TOWNSHIP
NEAR GREENVILLE, S. C.
GREENVILLE COUNTY

SCALE: 1" = 100' SEPTEMBER 12, 1966
BOOK NO. 892 FILE NO. 33-142

Recorded April 19th., 1967 At 12:57 P.M. # 25241