

MAR 20 2 05 PM 1967

BOOK 815 PAGE 609

THE STATE OF SOUTH CAROLINA

COUNTY OF GREENVILLE

OFFICE OF THE CLERK OF COURTS

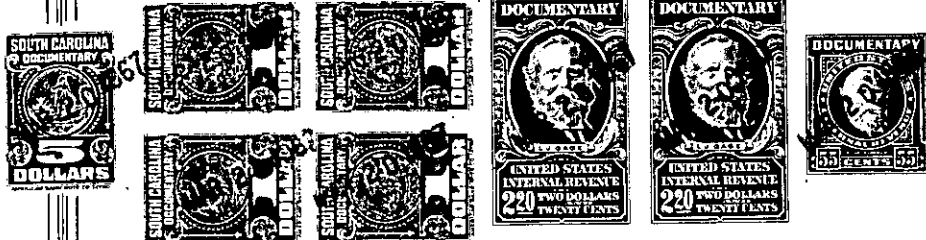

KNOW ALL MEN BY THESE PRESENTS That COY PATE and LILLIAN E. PATE,  
his wife,

in the State aforesaid, in consideration of the sum of FOUR THOUSAND FIVE HUNDRED  
and 00/100 (\$4,500.00) ----- Dollars

to them in hand paid at and before the sealing of these presents  
by J. J. PITTMAN and MURIEL M. PITTMAN, his wife

(the receipt whereof is hereby acknowledged), have granted, bargained, sold and released, and by  
these presents do grant, bargain, sell and release unto the said J. J. Pittman and Muriel  
M. Pittman

all that piece, parcel or lot of land in Glassy Mountain Township, Greenville  
County, State of South Carolina adjoining the lands now or formerly belonging  
to J. J. and Myrtle M. Gentry, Belue, and Oak Grove Church and more  
particularly described as follows:

BEGINNING on an old iron pin, a common corner of the Oak Grove Church  
property and the Belue property, and running thence South 0° 45' East  
331.8 feet to an iron pin in the Northern margin of the surface  
treated road; thence South 65° 15' West 106 feet to a nail in the  
center line of said road; thence South 78° 45' West 234 feet to a nail  
in the center line of said road designated by an iron pin offset North  
6° 47' West 23 feet from said nail; thence North 6° 47' West 240 feet  
to an iron pin; thence North 77° East 200.2 feet to an iron pin, a  
common corner to the J. J. Gentry and Belue properties; thence North  
47° 30' East 207.9 feet to the BEGINNING, containing two acres, and  
shown and delineated upon a plat entitled, "Land Survey for J. J.  
Gentry and Myrtle M. Gentry," dated June 7, 1963, prepared by J. Q.  
Bruce, Registered Surveyor.

- 410- 625.1-1-13.1

(Continued on next page)