

CAROLINA LAND Co., INC. SAME AS THE CAROLINA

KNOW ALL MEN BY THESE PRESENTS, that LAND COMPANY

A Corporation chartered under the laws of the State of SOUTH CAROLINA and having a principal place of business at GREENVILLE, State of SOUTH CAROLINA, in consideration of THREE THOUSAND FIVE HUNDRED AND NO/100 (\$3,500.00) Dollars,

the receipt of which is hereby acknowledged, has granted, bargained, sold, and released, and by these presents does grant, bargain, sell and release unto

JACK E. SHAW BUILDERS, INC., ITS SUCCESSORS AND ASSIGNS FOREVER:

ALL THAT PIECE, PARCEL OR LOT OF LAND SITUATE, LYING AND BEING IN MAULDIN, GREENVILLE COUNTY, SOUTH CAROLINA, BEING KNOWN AND DESIGNATED AS LOT 29 ON A PLAT OF "ADDITION TO KNOLLWOOD HEIGHTS" DATED JUNE 2, 1966, PREPARED BY PIEDMONT ENGINEERS & ARCHITECTS AND RECORDED IN THE RMC OFFICE FOR GREENVILLE COUNTY, SOUTH CAROLINA, IN PLAT BOOK PPP AT PAGE 6, AND HAVING ACCORDING TO SAID PLAT, THE FOLLOWING METES AND BOUNDS, TO-WIT:

BEGINNING AT A POINT ON THE SOUTHEASTERN EDGE OF EDGEWOOD DRIVE, AT THE JOINT FRONT CORNER OF LOTS 28 AND 29 AND RUNNING THENCE ALONG A LINE OF LOT 28, S. 47-49 E. 153.43 FEET TO A POINT; THENCE ALONG A LINE OF LOT 31, S. 54-36 W. 112.35 FEET TO A POINT; THENCE ALONG A LINE OF LOT 30, N. 47-57 W. 130 FEET TO A POINT ON THE SOUTHEASTERN EDGE OF EDGEWOOD DRIVE; THENCE ALONG THE SOUTHEASTERN EDGE OF EDGEWOOD DRIVE, N. 42-33 E. 110 FEET TO THE POINT OF BEGINNING, AND BEING A PORTION OF THE PROPERTY CONVEYED BY MARY D. LOCKE, ET AL TO THE CAROLINA LAND COMPANY BY DEED DATED APRIL 6, 1966, AND RECORDED IN THE RMC OFFICE FOR GREENVILLE COUNTY, S.C. IN DEED BOOK 795, AT PAGE 461.

THE GRANTEE IS TO PAY THE 1967 PROPERTY TAXES.

MAR 6 1 44 PM 1967
GREENVILLE CO. S.C.
OLIE FARMWORTH
R.M.C.

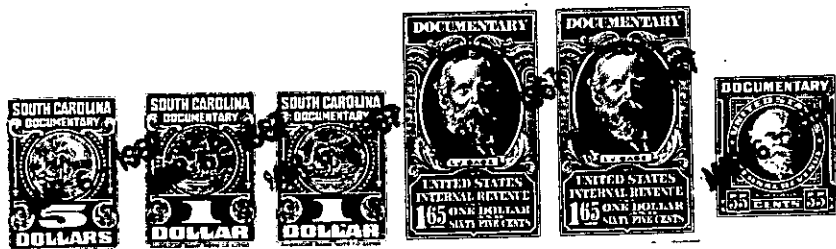

together with all and singular the rights, members, hereditaments and appurtenances to said premises belonging or in any wise incident or appertaining; to have and to hold all and singular the premises before mentioned unto the grantee(s), and the grantee's(s) heirs or successors and assigns, forever. And, the grantor does hereby bind itself and its successors to warrant and forever defend all and singular said premises unto the grantee(s) and the grantee's(s) heirs or successors and against every person whomsoever lawfully claiming; or to claim the same or any part thereof.

IN WITNESS whereof the grantor has caused its corporate seal to be affixed hereto and these presents to be subscribed by its duly authorized officers, this 3 day of MARCH 19 67 CAROLINA LAND Co., INC. SAME AS THE CAROLINA LAND COMPANY

SIGNED, sealed and delivered in the presence of:

E. Randolph Stone
Cheryl Brown

A Corporation
By: William Murrell Wood
President
Secretary

STATE OF SOUTH CAROLINA
COUNTY OF GREENVILLE

PROBATE

Personally appeared the undersigned witness and made oath that (s)he saw the within named Corporation, by its duly authorized officers, sign, seal and as the grantor's act and deed deliver the within written deed and that (s)he, with the other witness subscribed above witnessed the execution thereof.

SWORN to before me this 3 day of MARCH 19 67

E. Randolph Stone (SEAL)
Notary Public for South Carolina.

Cheryl Brown

RECORDED this 6th, day of March 19 67, at 1:44 P. M., No. 21286

799- MB.3-1-78