

STATE OF SOUTH CAROLINA }  
COUNTY OF GREENVILLE }

CAROLINA LAND CO., INC. SAME AS THE CAROLINA LAND COMPANY

KNOW ALL MEN BY THESE PRESENTS, that A Corporation chartered under the laws of the State of SOUTH CAROLINA and having a principal place of business at GREENVILLE, State of SOUTH CAROLINA, in consideration of THREE THOUSAND FIVE HUNDRED AND NO/100 ----- (\$3,500.00) ----- Dollars, the receipt of which is hereby acknowledged, has granted, bargained, sold, and released, and by these presents does grant, bargain, sell and release unto

ROY REEVES, HIS HEIRS AND ASSIGNS FOREVER:

ALL THAT PIECE, PARCEL OR LOT OF LAND SITUATE, LYING AND BEING ON THE NORTHWESTERN SIDE OF EDGEWOOD DRIVE IN MAULDIN, GREENVILLE COUNTY, SOUTH CAROLINA, BEING KNOWN AND DESIGNATED AS LOT NO. 5 ON A PLAT OF "ADDITION TO KNOLLWOOD HEIGHTS" DATED JUNE 2, 1966, PREPARED BY PIEDMONT ENGINEERS & ARCHITECTS AND RECORDED IN THE RMC OFFICE FOR GREENVILLE COUNTY, SOUTH CAROLINA, IN PLAT BOOK PPP AT PAGE 6, AND HAVING, ACCORDING TO SAID PLAT, THE FOLLOWING METES AND BOUNDS, TO-WIT:

BEGINNING AT A POINT ON THE NORTHWESTERN EDGE OF EDGEWOOD DRIVE AT THE JOINT FRONT CORNER OF LOTS 5 AND 6 AND RUNNING THENCE ALONG A LINE OF LOT 6, N. 47-27 W. 165 FEET TO A POINT; THENCE S. 42-33 W. 120 FEET TO A POINT; THENCE ALONG A LINE OF LOT 4, S. 47-27 E. 165 FEET TO A POINT ON THE NORTHWESTERN EDGE OF EDGEWOOD DRIVE; THENCE ALONG THE NORTHWESTERN EDGE OF EDGEWOOD DRIVE, N. 42-33 E. 120 FEET TO THE POINT OF BEGINNING, AND BEING A PORTION OF THE PROPERTY CONVEYED BY MARY D. LOCKE, ET AL TO THE CAROLINA LAND COMPANY BY DEED DATED APRIL 6, 1966, AND RECORDED IN SAID RMC OFFICE IN DEED BOOK 795, AT PAGE 461.

THE GRANTEE IS TO PAY THE 1967 PROPERTY TAXES.

For Release See Mortgage Book 1050, page 312

FILED  
GREENVILLE CO. S.C.  
FEB 17 4 03 PM 1967  
CLIFF F. HARRIS  
R.M.C.

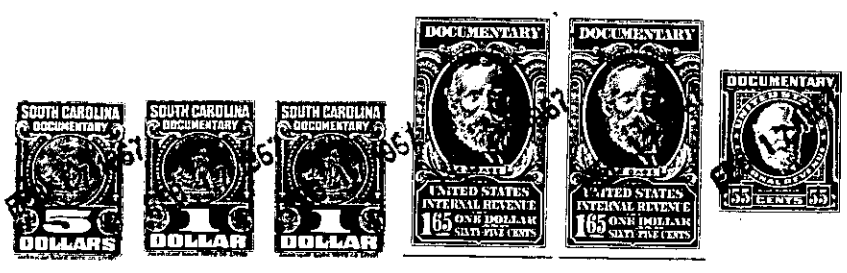

together with all and singular the rights, members, hereditaments and appurtenances to said premises belonging or in any wise incident or appertaining; to have and to hold all and singular the premises before mentioned unto the grantee(s), and the grantee's(s') heirs or successors and assigns, forever. And, the grantor does hereby bind itself and its successors to warrant and forever defend all and singular said premises unto the grantee(s) and the grantee's(s') heirs or successors and against every person whomsoever lawfully claiming or to claim the same or any part thereof.

IN WITNESS whereof the grantor has caused its corporate seal to be affixed hereto and these presents to be subscribed by its duly authorized officers, this 14TH day of FEBRUARY 19 67 CAROLINA LAND CO., INC. SAME AS THE CAROLINA LAND COMPANY (SEAL)

SIGNED, sealed and delivered in the presence of:  
E. Randolph Stone A Corporation  
Cheryl Brown By: William Hurdwood  
Vice-President Secretary

STATE OF SOUTH CAROLINA }  
COUNTY OF GREENVILLE } PROBATE  
Personally appeared the undersigned witness and made oath that (s)he saw the within named Corporation, by its duly authorized officers, sign, seal and as the grantor's act and deed deliver the within written deed and that (s)he, with the other witness subscribed above witnessed the execution thereof.

SWORN to before me this 14th day of FEBRUARY 1967.  
E. Randolph Stone (SEAL) Notary Public for South Carolina. Cheryl Brown

RECORDED this 17th day of February 1967, at 4:06 P. M., No. 19960

1-86  
118.3  
199.