

N

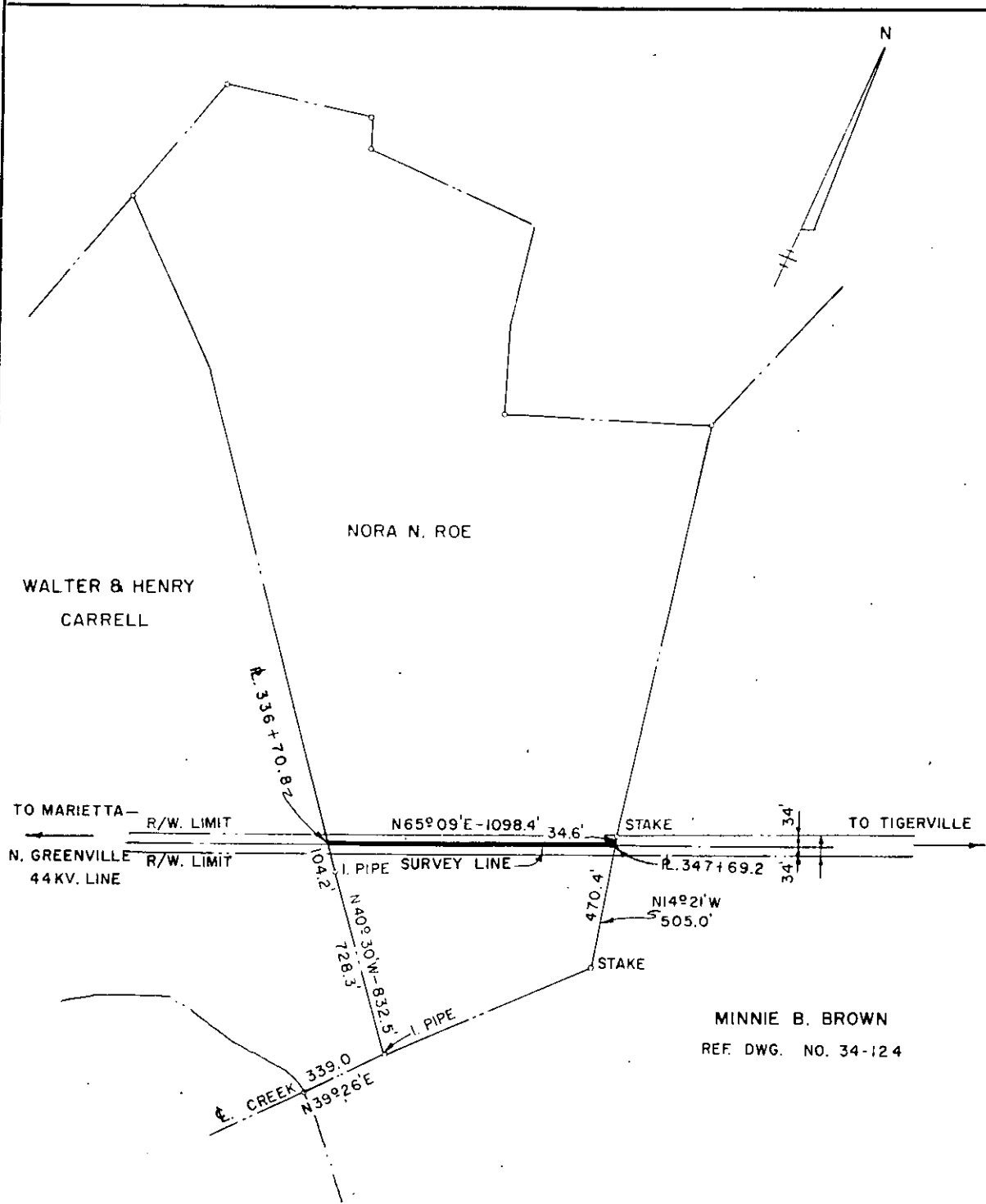

MINNIE B. BROWN
REF. DWG. NO. 34-124

DUKE POWER COMPANY
MARIETTA - TIGERVILLE
TRANSMISSION LINE
CROSSING PROPERTY OF
NORA N. ROE
NEAR TIGERVILLE, S. C.
SALUDA TOWNSHIP
GREENVILLE COUNTY

SCALE: 1" = 500'
BOOK NO. 921

JANUARY 6, 1967
FILE NO. 34-180

Recorded February 14th., 1967 At 12:53 P.M. # 19642