

STATE OF SOUTH CAROLINA
COUNTY OF Greenville

NOV 3 3 39 PM 1966

BOOK 808 PAGE 549

For True Consideration See Affidavit

Book 28 Page 189

OLLIE FAYNSWORTH
R.M.C.

KNOW ALL MEN BY THESE PRESENTS, that Williams Land Co.
A Corporation chartered under the laws of the State of South Carolina and having a principal place of business at
Greenville, State of South Carolina, in consideration of Ten and no/100 and other
consideration ----- Dollars,

the receipt of which is hereby acknowledged, has granted, bargained, sold, and released, and by these presents does grant, bargain, sell and
release unto Jim Williams, Inc., its successors and assigns forever:

ALL that certain piece, parcel or lot of land situate, lying and being on the
south side of Embry Street, near the City of Greenville, County of Greenville,
State of South Carolina, being known and designated as Lot #25, as shown on a
plat prepared by Piedmont Engineers and Architects, dated June 17, 1964,
entitled "Colonial Hills, Section II" and recorded in the R.M.C. Office for
Greenville County in Plat Book RR, Page 185 and having such metes and bounds
as shown thereon.

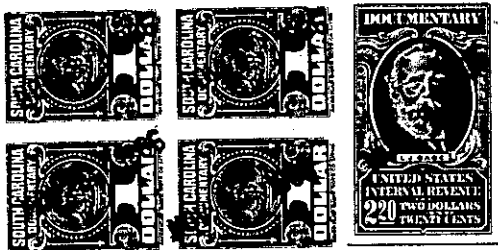

together with all and singular the rights, members, hereditaments and appurtenances to said premises belonging or in any wise incident or
appertaining; to have and to hold all and singular the premises before mentioned unto the grantee(s), and the grantee's(s') heirs or
successors and assigns, forever. And, the grantor does hereby bind itself and its successors to warrant and forever defend all and singular
said premises unto the grantee(s) and the grantee's(s') heirs or successors and against every person whomsoever lawfully claiming or to
claim the same or any part thereof.

IN WITNESS whereof the grantor has caused its corporate seal to be affixed hereto and these presents to be subscribed by its duly authorized
officers, this 31st day of October 1966

SIGNED, sealed and delivered in the presence of:

WILLIAMS LAND CO. (SEAL)

A Corporation

By:

J. D. E. Shaw
President Vice-President

Secretary

Joyce M. Shaw
Leland C. Montgomery

STATE OF SOUTH CAROLINA
COUNTY OF Greenville

PROBATE

Personally appeared the undersigned witness and made oath that (s)he saw the within named Cor-
poration, by its duly authorized officers, sign, seal and as the grantor's act and deed deliver the within written deed and that (s)he,
with the other witness subscribed above witnessed the execution thereof.

SWORN to before me this 31st day of October 1966

Notary Public for South Carolina.

RECORDED this 3rd day of November 1966 at 3:39 P. M., No. 11656

- 216 T 34.1-10-2