

SURVEY JAN. 1955
REVISED 1458 & NOV. 1960
By George C. Bledel
R09 DE E & L S. N. 104

JUL 5 1961

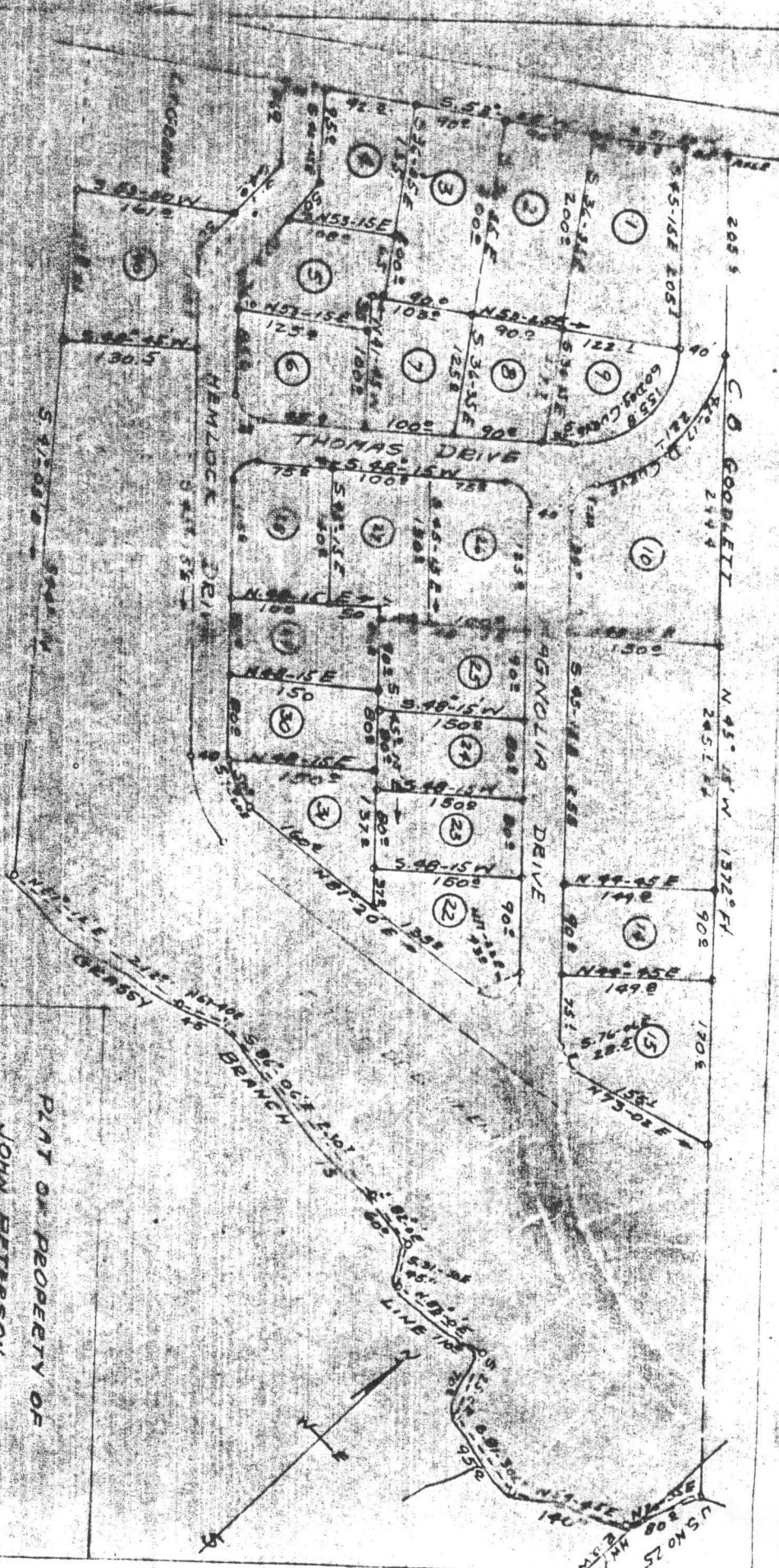

PLAT OF PROPERTY OF
 JOHN PETERSON
 AND
 LYNELL PETERSON
 TRAVELERS REST
 BATES TWP. GREENVILLE CO
 SOUTH CAROLINA
 NOV 24, 1960

SCALE 1/2" = 100'