

93

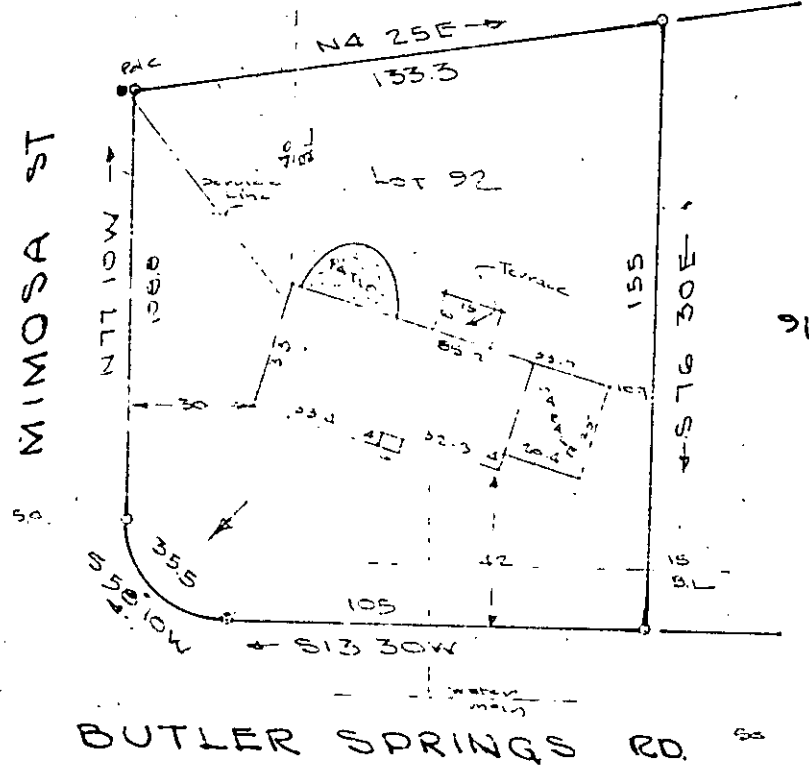
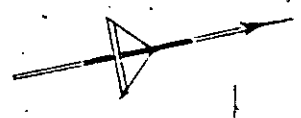

BUTLER SPRINGS RD.

This is to certify that on the 10th day of FEB 1966, I surveyed the property shown on this plat, being LOT 92-HERITAGE HILLS, recorded in Plat Book YY, of the R.M.C. Office for Greenville County, S. C., and that the property lines, walls and buildings are as shown hereon; that the buildings located on said lot do not encroach or project on adjacent streets or property; and that no adjacent buildings or walls encroach or project on said premises, and that no utility lines cross this property.

PROPERTY OF
 JOSEPH M. LENDER
 AND
 CAROLE F. LENDER
 GREENVILLE COUNTY, S. C.

Scale 1" = 40' FEB 10 - 1966



[Handwritten signature]

Reg. Engineer No. 1144 S. C.
 Recorded April 21st., 1966 at 9:01 A.M. # 30265 GREENVILLE S.C.