

State of South Carolina,
County of GREENVILLE



BOOK 798 PAGE 325

For True Consideration See Affidavit
Book 28 Page 23

APR 15 4 24 PM 1966

GREENVILLE CO. S.C.

CLL B. HOLLINGSWORTH

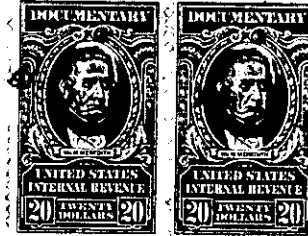

KNOW ALL MEN BY THESE PRESENTS That CAROLINA CARTON CO.,
a corporation chartered under the laws of the State of South Carolina,
and having its principal place of business at Greenville,
in the State of South Carolina

for and in consideration of the

sum of Ten and No/100ths (\$10.00) Dollars, and other valuable considerations,
and the assumption of the mortgage indebtedness recited below-----

to it in hand duly paid at and before the sealing and delivery of these presents by the grantee(s) hereinafter named (the receipt whereof is hereby acknowledged) has granted, bargained, sold and released, and by these presents does grant, bargain, sell and release unto JOHN D. HOLLINGSWORTH ON WHEELS, INC.,
a South Carolina corporation:

All that piece, parcel or lot of land situate, lying and being at the Northwestern corner of the intersection of Laurens Road (U.S. Highway 276) and Knollwood Drive near the City of Greenville, County of Greenville, State of South Carolina, being a portion of that tract of land shown on a plat of Property of Walter S. Griffin, prepared by Dalton & Neves, Engineers, dated January, 1957, recorded in the R.M.C. Office for Greenville County, South Carolina, in Plat Book KK at page 72, and being also a portion of an unnumbered lot as shown on a Map of Pleasantdale, prepared by Dalton & Neves, Engineers, dated March, 1957, recorded in the R.M.C. Office for Greenville County, South Carolina, in Plat Book GG at page 191, and having according to a more recent plat prepared by Dalton & Neves, dated May, 1964, entitled "Property of Carolina Carton Co.", recorded in the R.M.C. Office for Greenville County, South Carolina, in Plat Book FFF at page 173, the following metes and bounds:

BEGINNING at an iron pin at the Northwestern corner of the intersection of Knollwood Drive and Laurens Road (U.S. Highway 276), and running thence with the Northern side of Knollwood Drive S. 42-21 W. 298 feet to an iron pin; thence N. 46-37 W. 235 feet to an iron pin; thence N. 54-38 E. 389.2 feet to an iron pin on the Western edge of the right of way for Laurens Road; thence with the Western edge of said right of way S. 18-02 E. 175 feet to the point of beginning.

This is the identical property conveyed to the grantor herein by deed of Wooten Corporation of Wilmington, dated June 18, 1964, and recorded in the R.M.C. Office for Greenville County, South Carolina, in Deed Book 751 at page 246.

-299-M10.4-1-8.2

(continued-reverse side)